

SEED REFERENCE *Guide*

2021-2022



About BFG Supply Co



Founded in 1972, BFG Supply has a long and proud history of serving the Professional Grower and Lawn & Garden industries. Today BFG Supply is the best it has ever been and has a strong vision for the future. As an industry innovator, BFG is on the forefront of new and useful technology to increase our efficiency and more effectively serve our customers.

With over 250 employees, BFG Supply is focused on offering our customers unmatched value and service by combining the top nursery, greenhouse and lawn & garden product lines with the latest innovative new products available. In a world of change you can take comfort in knowing that BFG Supply is focused on caring for your business needs. We look forward to providing the best customer service in the industry and supporting the growth of our customers.

Contact us Today



For more information, to speak with a BFG representative or to ask about a specific product call us at (800) 883-0234.

Highlights

- Dedicated focus on the Professional Grower and Independent Lawn & Garden industries
- Large product selection with over 10,000 skus in stock
- Outstanding customer service
- Seven modern distribution facilities to efficiently serve customers
- Industry leading technology to improve ordering and delivery
- In business for over 40 years

Your Single Source For Horticultural, Lawn & Garden & Plant Products



Grower Products

Over 12,000 products growers need to thrive from more than 400 suppliers.



Lawn & Garden

Supplying retailers with products from a wide range of categories including landscaping, outdoor living, decor, pots and more!



Exclusive Brands

BFG's exclusive brands are profitable "stand alone" high quality product lines focused on your business needs.



Plant Connection

Resources to connect you with the plant material that is right for you with access to over 90 suppliers.



BFG Expos

Come see hundreds of the top manufacturers for the Lawn & Garden, Nursery & Greenhouse Industry. Connect with BFG!





Table of *Contents*

<i>Retail Displays</i>	<i>9-16</i>
Seed Packets.....	10-14
Seed Displays.....	15-16
Wild Game Planograms.....	16
<i>Vegetable Seeds</i>	<i>17-116</i>
Patio Seeds.....	18-23
Organic Vegetable Seeds.....	24-33
Microgreens.....	34
Alphabetical Vegetable Seeds.....	35-115
Vegetable Planting Guide	116
<i>Potato & Onion Sets</i>	<i>117-122</i>
<i>Herb Seeds.....</i>	<i>123-136</i>
<i>Flower Seeds.....</i>	<i>137-168</i>
Annual Flower Seeds	138-159
Biennial Flower Seeds.....	160-162
Perennial Flower Seeds	163-166
Wildflowers	167
Flower Planting Guide.....	168
<i>Turf Seeds.....</i>	<i>169-182</i>
<i>Farm & Forage Seeds.....</i>	<i>183-192</i>
<i>Seed Starting Supplies</i>	<i>193-198</i>
<i>Index.....</i>	<i>199-206</i>



*A 110 Year Cycle of Serving,
Fostering and Advancing the
Seed Business*

2021 marks the 110th anniversary of the Wetzel Seed Company. Originally known as D.M. Wetzel & Son, the company's origins are traced to its founder, Daniel M. Wetzel, conducting experiments at the turn of the century in seed-corn testing, planting and propagation in the soil of Rockingham County, Virginia.

Wetzel Seed quietly out grew a traveling wagon and opened its first seed store in Harrisonburg VA in 1911. Having survived multiple droughts, two World Wars and the Great Depression, Wetzel has grown to become one of the most respected seed companies in the country.

Today, we are committed to offering you the highest quality seeds and professional advice for all the products contained in this Seed Reference Guide. BFG is proud to have the Wetzel Seed brand as an important part of its leading product offering. We look forward to continuing the legacy of providing quality seeds started by Daniel M. Wetzel 110 years ago.

The Wetzel Seed Team



2014 Seedsman of the Year

Mike Steiner receiving his award from the
Atlantic Seed Trade Association

In our 110th year in the seed business, we are proud to provide you with our Seed Reference Guide. We know Seed. Atlantic Seed Trade Association Past President and 2014 Seedsman of the Year is our Mike Steiner who manages our Turf and Farm Seed categories.



CHECK BY EMAIL/FAX AUTHORIZATION FORM

BFG Account Name: _____

BFG Account Number: _____

Billing Address: _____

City: _____

State: _____

Zip: _____

Contact Name: _____

Contact Phone: _____

Name of Financial Institution: _____

Routing Number: _____

Amount: _____

Attach check here

(write "Email Authorization" or "Fax Authorization" beneath signature)

Instructions:

- ♦ Complete and sign check to attach to form
- ♦ Write : "Email Authorization" or "Fax Authorization" beneath signature
- ♦ Include all backup supporting where your payment should be applied
- ♦ Email completed form and signed check to **credit@bfgsupply.com** OR fax to **800-579-0465**

Questions? Contact us!

Phone: 800-883-0234 ext. 4997 Email: credit@bfgsupply.com

All payments will be applied according to the documentation you provide. If no documentation is provided then payments will be applied to your finance charges and then your oldest invoice(s). This form represents the actual check. Do **NOT** mail the original check to BFG. Retain for your files.



ACCOUNT APPLICATION

ACCOUNT #
SALES REPRESENTATIVE
APPROVED CREDIT LIMIT

OFFICE USE ONLY

COMPANY INFORMATION

COMPLETE LEGAL NAME *BFG Supply Co., LLC is a wholesale distributor and does not sell to individuals.		DBA / PARENT COMPANY (IF DIVISION OF OR OWNED BY ANOTHER COMPANY)	
BILLING ADDRESS		CITY	STATE ZIP
SHIPPING ADDRESS		CITY	STATE ZIP
COUNTY	BUSINESS PHONE#	BUSINESS FAX#	E-MAIL ADDRESS
STORE HOURS		RECEIVING HOURS	RECEIVING CONTACT
TYPE OF BUSINESS: <input type="checkbox"/> Corporation <input type="checkbox"/> Partnership <input type="checkbox"/> LLC <input type="checkbox"/> Sole Proprietor - <small>Must provide a current Schedule C of tax return.</small>		STATE OF INCORPORATION	FEDERAL ID#
BUSINESS EST. DATE	YEARS UNDER CURRENT OWNER	DO YOU OWN THIS BUSINESS PROPERTY? IF NOT, WHO DOES?	TAX EXEMPT? <input type="checkbox"/> Yes <input type="checkbox"/> No IF YES, PLEASE ATTACH CERTIFICATE.

Applicant affirms and certifies that the information provided on the Account Application is true and correct. _____ (initial)

TYPE OF BUSINESS: PLEASE CHECK ALL THAT APPLY			
OPEN: <input type="checkbox"/> ALL YEAR	<input type="checkbox"/> SEASONAL	<input type="checkbox"/> OTHER (Please explain) _____	
<input type="checkbox"/> Landscaping <input type="checkbox"/> Hydroponics <input type="checkbox"/> Retail/Garden Center <input type="checkbox"/> Grower/Type of Product: _____			
Order Preferences:			
Backorders OK? <input type="checkbox"/> Yes <input type="checkbox"/> No	Substitutions OK? <input type="checkbox"/> Yes <input type="checkbox"/> No	P.O. Required? <input type="checkbox"/> Yes <input type="checkbox"/> No	Pricing on Pick Tickets? <input type="checkbox"/> Yes <input type="checkbox"/> No
Lift Gate Required? <input type="checkbox"/> Yes <input type="checkbox"/> No	Fork Lift Available? <input type="checkbox"/> Yes <input type="checkbox"/> No	Loading Dock? <input type="checkbox"/> Yes <input type="checkbox"/> No	Appointment Needed? <input type="checkbox"/> Yes <input type="checkbox"/> No

OWNERS/OFFICERS/PARTNER INFORMATION (NOTE: Copy of Driver's License is required for Sole Proprietor or Individual Applying for Credit)

NAME #1	Title	NAME #2	Title
SSN#	% OWNED	SSN#	% OWNED
MOBILE	ALT. PHONE #	MOBILE	ALT. PHONE #
ADDRESS (if different from above)		ADDRESS (if different from above)	
CITY	STATE ZIP	CITY	STATE ZIP

DOCUMENT PREFERENCES - please choose how you would like the following documents to be delivered to you

ACKNOWLEDGMENTS	<input type="checkbox"/> E-MAIL:	<input type="checkbox"/> FAX:	<input type="checkbox"/> U.S. MAIL:
INVOICE/CREDITS	<input type="checkbox"/> E-MAIL:	<input type="checkbox"/> FAX:	<input type="checkbox"/> U.S. MAIL:
STATEMENTS	<input type="checkbox"/> E-MAIL:	<input type="checkbox"/> FAX:	<input type="checkbox"/> U.S. MAIL:

WOULD YOU LIKE TO APPLY FOR A LINE OF CREDIT WITH BFG SUPPLY?

☐ NO - I want to prepay for my orders
 *Please sign terms and conditions page

☐ YES - Please complete references. Credit Limit Desired \$ _____
 *Please sign both the terms and conditions and declaration page

BUSINESS CHECKING ACCOUNT REFERENCES

BANK NAME	ACCOUNT NUMBER	CONTACT PERSON	BANK PHONE NUMBER
-----------	----------------	----------------	-------------------

BUSINESS TRADE REFERENCES (include horticulture companies, if possible) - only complete if applying for credit

COMPANY NAME	ACCOUNT #	TELEPHONE #	FAX #	EMAIL

Page | 1

DECLARATION OF APPLICANT

Account Application. Applicant has requested credit from BFG Supply Co., LLC (referred to herein as "BFG Supply Co."). Whenever "BFG Supply Co." or "Secured Party" are used throughout this Application, such terms shall include both of the entities identified above and either of the entities identified above shall be entitled to rights, interests, and remedies set forth in this Account Application. By its execution of the Account Application the Applicant affirms and certifies that the information provided on the Credit Application is true and correct.

Release of Credit Information. The signing of this application authorizes BFG Supply Co. to perform credit investigation(s) of the Applicant. Applicant authorizes any references to release information necessary for BFG Supply Co. to make an informed credit decision. BFG Supply Co., is authorized to make all inquiries deemed necessary to determine the credit worthiness of Applicant including with any third parties with which the Applicant has or is conducting business and any additional third parties that BFG Supply Co. deems relevant. BFG Supply Co. is hereby authorized to answer questions about its credit experience with Applicant and to provide information regarding its credit experience with Applicant. If the undersigned individual is not the Applicant, but an authorized representative of Applicant, then the undersigned individual recognizes that his or her individual credit history may be a factor in the evaluation of the credit history of Applicant and hereby authorizes BFG Supply Co., to perform the necessary credit investigation and make all inquiries deemed necessary to determine the creditworthiness of the undersigned individual.

Grant of Security Interest. Grant of Security Interest. To secure payment and performance of all obligations, now existing or hereinafter arising, Applicant hereby grants Secured Party, a continuing security interest in all inventory, equipment, and goods manufactured by, supplied, or distributed by Secured Party, whenever sold, consigned, leased, rented or delivered, directly or indirectly (including via retail establishments/stores), to or for the benefit of Applicant by Secured Party, including but not limited to greenhouses and/or nursery supplies, soils, fertilizers, chemicals, and containers, polycarbonate materials, bamboo materials, and seeds, wherever located, now owned and hereafter acquired, including but not limited to all Secured Party, brand products and any replacement products, parts, accessories and supplies including repossessions and returns, all proceeds from the sale, lease or rental thereof and all existing or subsequently arising accounts and accounts receivable and supporting obligations which may from time to time hereafter come into existence during the time any obligations to Secured Party, remain outstanding (the "Collateral"). Applicant agrees to execute and deliver to Secured Party, upon request, such instruments and assurances as Secured Party deems necessary or desirable to establish, confirm and maintain perfection of Secured Party's rights and interest in the Collateral. In connection with the security interest granted by Applicant, Secured Party may file and/or record any financing statements and/or fixture filings deemed necessary by Secured Party to protect its rights and interests in the Collateral. Applicant hereby authorizes Secured Party to file all financing, continuation and amendment statements and such other documents as Secured Party deems necessary or desirable to protect its right, title and interest in the Collateral. In addition, Applicant hereby ratifies its authorization for Secured Party to have filed in any jurisdiction any financing statements or amendments thereto if filed prior to the date hereof. Applicant authorizes Secured Party to file a Uniform Commercial Code (the "UCC") Financing Statements in the filing office of any jurisdiction(s) Secured Party deems to be appropriate pursuant to the UCC. Debtor waives its right to receive a verification statement evidencing the registration of a UCC/PPSA Financing Statement or UCC/PPSA Change Statement.

Covenants of Applicant. Applicant will maintain the Collateral in original condition but for the ordinary wear and tear and will insure the Collateral against all expected risks. Applicant will not subject the Collateral to any adverse encumbrance or lien, or sale or other transfer other than as approved in writing by BFG Supply Company, LLC. Applicant will not locate the Collateral at any location other than as known to BFG Supply Co. Applicant will promptly advise BFG Supply Co. of any change of Applicant's name or business nature, location, and business openings and closings.

Account Application. The following constitute Applicant defaults: (i) non-payment in timely fashion of Applicant's indebtedness to BFG Supply Co., (ii) bankruptcy, insolvency or assignment for the benefit of creditors or (iii) misrepresentation or breach in respect of any provision of this or any agreement between BFG Supply Co. and Applicant. In the account application, BFG Supply Co. may declare all unpaid balances due and payable and/or may require Applicant to assemble the Collateral and make it available to allow BFG Supply Co. to take possession or dispose of the Collateral. Applicant further agrees to pay all reasonable attorneys' fees and all other costs and expenses incurred by BFG Supply Co., in the collection of any obligation of Applicant under this Account Agreement or related to any amounts that are or become due from Applicant to BFG Supply Co. In the account application, BFG Supply may remove Applicant's credit limit with no requirement for written notice to Applicant of the same and may conduct any credit investigation on the Applicant or any Guarantor upon an account application. The Applicant agrees that any statute of limitations related to pursuing any claims against the Applicant or any obligors on any debt incurred under this Account Application, shall be "tolled", postponed, extended, and delayed such that the same begin to run for the date of the last payment made on any indebtedness owed under the Account Application.

Miscellaneous. The information contained herein is submitted by Applicant for the purpose of obtaining credit. Applicant expressly agrees to make payment in full to BFG Supply Co. for any purchases made from BFG Supply Co. in accordance with the terms of all invoice(s) issued by BFG Supply Co. Should Applicant default in any such payment, Applicant expressly agrees to pay a late charge on any amounts in default of 2% per month (annual rate 24%), and, all amounts owed to BFG Supply Co. by Applicant may, at the option of BFG Supply Co., become immediately due and payable. The terms and conditions of sale are subject to and will be construed in accordance with the terms and conditions of sale in effect for BFG Supply Co. and with the laws of the State of Ohio. The latest version of Terms and Conditions is listed at www.bfgsupply.com. The parties hereto hereby agree that any such litigation between them may be filed, tried and litigated in a federal or state court located in the State of Ohio or the State of Indiana. In connection with the foregoing, the parties hereto irrevocably consent to the jurisdiction and venue of such courts and expressly waive any claims or defenses of lack of jurisdiction of or proper venue by such court. This Agreement and any purchase orders between the parties constitute the entire agreement of the parties hereto with respect to the subject matter hereof and shall be deemed to supersede all prior and contemporaneous agreements, representations, and understandings, whether written or oral.

Severability. This Agreement is intended to be in compliance with all laws and regulations. In the event that any one or more of the provisions or terms contained in this Agreement should be adjudged to be invalid, illegal or unenforceable in any respect, the validity, legality and enforceability of the remaining provisions and terms contained in this Agreement shall not in any way be affected or impaired thereby, and shall be otherwise valid, legal and enforceable.

IF AN INDIVIDUAL for unincorporated entity:

(Name as appears on driver's license)

Signature

Printed Name

Date

IF ON BEHALF of an INCORPORATED entity:

(By a legally authorized officer or owner)

Signature
(BFG Does Not Accept
Electronic Signatures)

Printed Name

Title

Date

GUARANTY

In consideration of credit being extended by BFG Supply Co. to the Applicant identified above, whether Applicant be an individual or individuals, a proprietorship, a partnership, a corporation, or other entity, the undersigned guarantor or guarantors (collectively, the "Guarantors") each hereby (jointly and severally if more than one) unconditionally guarantee to BFG Supply Co. the faithful payment, when due, of all obligations of the Applicant to BFG Supply Co. together with all fees and expenses incurred in a suit to enforce this Guaranty. The Guarantors each hereby expressly waive (i) all notice of acceptance of this guaranty, (ii) all notice of extensions of credit to Applicant, (iii) presentment and demand for payment, (iv) protest and notice to the Guarantors of dishonor or default by Applicant, and (v) all other notices to the Guarantors and all defenses given to sureties or guarantors at law or in equity other than payment. By signing below, the Guarantors authorize BFG Supply Co. to make all inquiries deemed necessary to determine the creditworthiness of the Guarantors. BFG Supply Co., is authorized to answer questions about its credit experience with the Guarantors and to provide information regarding its credit experience with the Guarantors. The Guarantors acknowledge that execution of this guaranty is a material part of the consideration upon which BFG Supply Co., is relying on to extend credit to the Applicant, that this guaranty is executed as an inducement to BFG Supply Co. to consummate such extension of credit, and that this Guaranty is in the Guarantors' interest and to the Guarantors' direct or indirect benefit.

IN HIS/HER INDIVIDUAL CAPACITY:

Signature

Printed Name

Date

(Seal)

IN HIS/HER INDIVIDUAL CAPACITY:

Signature

Printed Name

Date

(Seal)

Please mail, email or fax completed application and tax exempt certificate (if applicable) to:

BFG Supply Co., LLC
14500 Kinsman Road
P.O. Box 479
Burton, OH 44021

Email: credit@bfgsupply.com
Fax: 800-579-0465 PHONE: (800) 883-0234 Ext. 4997

Page | 2

Terms and Conditions of Sale 2020

BFG Supply Co., LLC referred to as BFG

RELATIONSHIP TO ACCOUNT APPLICATION

These Terms and Conditions together with the Account Application and any fully executed Agreements between the parties contain the entire understanding between the parties as to all matters referred to herein. No other representations, covenants, undertakings or prior or contemporaneous agreements, whether oral or written, regarding any matters that are not specifically contained and incorporated in this Agreement, shall be deemed to have any effect or binding impact upon the parties. The language of this Agreement shall be construed according to its fair meaning and in accordance with its purpose and without regard to whom may have drafted any particular provision herein. For purposes of these Terms and Conditions "Customer" shall mean the legal entity that is a part to any BFG Supply Co. Account Application, or any Order placed with BFG Supply Co. and "Guarantor" shall mean any individual that executes the BFG Supply Co. Account Application as a guarantor.

ACCOUNT APPLICATION

Payment terms are stated on your invoice. Discounts may be offered on certain products in certain situations and will be specified on the invoice. These discounts, if offered, are only available on invoices paid and received into the BFG office within the terms outlined on your invoice via cash or check and payments via credit card are not eligible for discounts. Buyer is responsible for mail time and discounts are only available if BFG actually receives eligible payments during the time frame set forth in these Terms and Conditions. Post marks will not be considered. A finance charge of 2% per month (24% annually) will be assessed on invoices not paid within invoice term date. Payments received towards balance will first be applied to finance charges unless otherwise stated in writing by BFG. BFG reserves the right to assess the maximum amount of finance charges permitted by applicable law. BFG has the absolute discretion to place an account on C.O.D. status until past due balances, including finance charges, are satisfied in full and BFG has determined that Buyer is eligible for the reestablishment of a credit line in BFG's sole discretion. Any failure of the Buyer to satisfy any of its obligations under a Account Application with BFG, including but not limited to the failure to satisfy amounts due within payment terms shall comprise an event of default. In the event of default, if BFG must employ a collection agency or attorney to collect any past due account, Buyer shall be responsible for the satisfaction of all amounts incurred in collection of any past due account including collection costs and attorney fees.

PAYMENTS

Visa, MasterCard, Discover and American Express are acceptable payments at the time of purchase up to \$10,000 or higher as approved by BFG. Payments made after a finalized sale that require (or per request) a change in terms will be charged a 3% convenience fee. Please call BFG Accounts Receivable department at 800-883-0234 Ext 4997. Mail payments by check to BFG Supply Co., 3874 Solutions Center, Chicago, IL 60677-3008

ACCOUNT APPLICATION AND TAX EXEMPT FORMS

Account can be established by submitting a completed BFG Supply Co. Account Application. Allow three to four weeks for complete processing. In addition, a tax-exempt form for your state must be on file with BFG or taxes will be charged on all purchases. The Account Application must be completed in its entirety to avoid processing delays. Failure to provide all information will result in adverse action with respect to Buyer's application for credit, including declining the application.

INVOICES/STATEMENTS

Product will be invoiced on the date product is shipped from BFG or when delivery information is received from a manufacturer shipping direct. BFG will make good faith efforts to transmit monthly Account Statements at the beginning of each calendar month. Account Statements are reminders of open invoices, however, Account Statements do not grant an additional amount of time to remit payment. Please follow the terms indicated on your individual invoice. Copies of invoices can be located at www.bfgsupply.com or contact BFG at 800- 883-0234. All these documents may be mailed, faxed, or e-mailed. Please contact BFG Supply Co., LLC or visit www.bfgsupply.com with your choice preference.

RETURNS

Our merchandise is sold on an outright sale basis and is not subject to return unless mis-shipped, damaged or defective. Any shipments refused for reasons other than freight damage will be subject to freight charges both ways as well as a restocking charge. If merchandise is mis-shipped, please contact our office for return authorization. We will arrange return transport and credit.

DAMAGE/SHORTAGE/DEFECTIVE ITEMS CLAIMS

Damage in shipment claims on items shipped via Fed-Ex/UPS/etc., must be made within one (1) business day (24 hours) of receipt of the merchandise. All claims for shortages and defective items must be reported to us within one (1) business day (24 hours) of delivery. All claims regarding billing errors, (pricing, terms, etc.) must be reported to BFG Supply or our representative within 30 days of delivery. Immediately upon receipt of truck shipments, examine the shipment carefully before signing the freight bill. If damage or shortage is evident, do not accept shipment without notation on the freight bill by the driver. Failure to do so may prevent you from filing a claim with the carrier. If you need assistance regarding damage claims, please contact your nearest BFG service location. A photograph of damaged product needs to be included with any damage claim. Merchandise found to be defective will be picked up (or field destroyed if you are advised to do so) and full credit will be issued provided the merchandise does not look like it has been abused or misused and is in accordance with the manufacturer's warranty policy. BFG Supply is not liable for damages, injuries or loss of revenue as a result of a manufacturer's defective item.

DELIVERIES

Title and risk of loss pass to the Buyer upon delivery of the Product. BFG delivers to customers in designated delivery areas according to an established daily routing schedule. Although we do our best to run the same routes on the same days each week, unavoidable circumstances may arise which prevent us from adhering to our normal schedule. Please note that we will do our best to make sure you receive the product you need when you need it. BFG delivery charges vary by location. Please contact your local BFG service center for pricing. Or ask your Sales Representative or Customer Service Rep for current delivery charges. Backorders may be subject to delivery charge. Delivery via BFG vehicles or trucks is subject to the equipment available at the BFG Service Center and the ease of access to the destination. Please contact your delivering service center for details. Some orders may be shipped via Fed-Ex/UPS/ Etc. at the buyer's expense and are subject to an additional order handling charge. Deliveries outside of our designated area may not ship via BFG and additional freight charges may apply. Please check with the local BFG location for complete details. Please note: all flower and vegetable seed for plant growers are shipped from our Harrisonburg Facility. No orders may be shipped via UPS for a C.O.D. purchase. These orders must be prepaid. Advanced payment arrangements must be made with your local BFG Service Center for all BFG truck deliveries. BFG drivers do not carry cash. Important: All orders for delivery via BFG tractor-trailer must be phoned or faxed in at least 48 hours prior to your scheduled delivery day. BFG will accept "add-on" orders before 10:00 a.m. on the business day prior to your scheduled delivery day but cannot guarantee that they will fit on the trailer. It is necessary that the customer has appropriate personnel present to assist our drivers in unloading.

WILL CALLS

Customers who wish to pick up merchandise from our warehouses are most welcome to do so. However, merchandise is not available in all locations; please call to verify if item is stocked. To help expedite your order, please call your order in ahead. Orders for pick up in the morning should be called into the office by 5:00 p.m. the day before. You may pick up items between 8:00 am-4:30 pm.

Continued on page 2

14500 KINSMAN ROAD • PO BOX 479 • BURTON, OH 44021 • (800) 883-0234 • WWW.BFGSUPPLY.COM

BFG Supply Co., LLC referred to as BFG

RECOMMENDATIONS

All recommendations made by BFG are compiled from recognized horticultural sources or BFG's knowledge of recognized industries. BFG makes no warranties regarding any recommendation made and BFG is not responsible for any alleged losses of Buyer due to any recommendations given by BFG Supply Co. or its personnel.

NOTICE TO PURCHASER

Seller's and manufacturers' only obligations shall be to replace such quantity of product proved to be defective. Before using, users shall determine the suitability of the product for their intended use, and users assume all risk and liability whatsoever in connection therewith.

WARRANTIES

BFG makes no warranty of any kind, whether that be expressed or implied. Except as expressly provided in these Terms and Conditions, all implied warranties or conditions (whether statutory or otherwise) are excluded to the fullest extent permitted by Law. BFG makes no warranty respecting the merchantability of the products or their suitability or fitness for any particular purpose, non-infringement of third-party rights nor does BFG make any warranties against latent defects.

Some product(s) sold by BFG may be accompanied by manufacturer warranties from the party that provided BFG with the product(s). All such warranties shall be the responsibility of the manufacturer of the product(s) purchased from BFG, if any warranties exist.

Credits are limited to the amount of the original sale. Because of varied interpretations of standards at the local level, Seller cannot warrant that the product meets the requirements of the Occupational Safety and Health Act, or of any local acts or codes that may apply. In the event of litigation through the courts arising from any purchase, the Buyer consents to and submits to the jurisdiction and venue of the courts of Marion County, Indiana. Mail, phone, and internet orders accepted are subject to these terms and the Buyer in acceptance of the shipment agrees to these terms.

BFG Supply warrants to the extent of the purchase price that seeds or bulbs sold are as described on the container. Subject to the limitation of liability set forth in the preceding sentence, BFG provides a limited warranty that at the time of delivery, seeds or bulbs sold by BFG are as described on the container, within recognized tolerances. As set forth above, BFG gives no other or further warranty, expressed or implied. Note: Every effort has been made to provide current, accurate product information. Product guides/catalogs are intended to represent the many products offered by BFG Supply Co. Call your servicing BFG warehouse for updated product information or if you don't see a product or size you need. Chances are we can help you. Here are three points to keep in mind as you prepare to place your order:

1. Order early because stock availability of some items is unpredictable.
2. Prices included in any BFG product guides are intended as instructive guidelines only.
3. Prices may change without notice.

FORCE MAJEURE

BFG is not liable for failure to fulfill its obligations for any accepted Order or for delays in delivery due to causes beyond BFG's reasonable control including, but not limited to, acts of God, natural or artificial disaster, riot, war, strike, delay by carrier, shortage of products, acts or omissions of other parties, acts or omissions of civil or military authority, government priorities, changes in law, material shortages, fire, strikes, floods, epidemics, quarantine restrictions, acts of terrorism, delays in transportation or inability to obtain labor, materials or products through its regular sources, which shall be considered as an event of force majeure excusing BFG from performance and barring remedies for non-performance. In an event of force majeure condition, the BFG's time for performance shall be extended for a period equal to the time lost because of the force majeure condition without subjecting BFG to any liability or penalty. BFG may, at its option, cancel the remaining performance, without any liability or penalty, by giving notice of such cancellation to the Buyer.

PROVISION OF AND RELIANCE UPON ACCURATE FINANCIAL INFORMATION

BFG makes all decisions related to the extension of credit to the Customer based upon the disclosures made by the Customer in the BFG Supply Co. Account Application. All parties executing these Terms and Conditions and the Account Application represent and warrant that the information provided to BFG Supply Co. are true and accurate in all respects. BFG Supply Co. is a wholesale distributor and does not as a part of its general practice sell to individuals. All parties executing these Terms and Conditions and the Account Application further represent and warrant that the Customer is a legal entity validly existing and authorized to do business in the State of its formation at the time of the execution of the BFG Supply Co. Account Application and that any changes in the status of the Customer as a legal entity will be disclosed to BFG Supply Co. within ten (10) business days of the occurrence of any changes in the status of the Customer. If Customer is a limited liability company, corporation, or a partnership, Customer must provide BFG Supply Co. with its Tax Identification Number contemporaneous with the execution of these Terms and Conditions. If Customer is a sole proprietorship, Customer shall provide BFG Supply Co. with Schedule C to its tax return.

These Terms and Conditions may be found at www.bfgsupply.com. These Terms and Conditions of Sale are subject to revision and change by BFG Supply Co. without notice, however, the then current Terms and Conditions maintained at www.bfgsupply.com shall be applicable to an given order at the time it is made and shall control.

Customer and, if applicable, all Guarantors hereby execute and agree to these Terms and Conditions and agree to be fully bound by the same.

By its execution of the terms and conditions the applicant affirms and certifies that the information provided on the account application is true and correct. By its execution the applicant acknowledges they have read, understand and agree to be bound by these Terms and Conditions and that they will comply with all of the requirements set forth in these Terms and Conditions.

IF AN INDIVIDUAL for unincorporated entity:

(Name as appears on driver's license)

Signature

Printed Name

Date

IF ON BEHALF of an INCORPORATED entity:

(By a legally authorized officer or owner)

Signature
(BFG Does Not Accept
Electronic Signatures)

Printed Name

Title

Date

14500 KINSMAN ROAD • PO BOX 479 • BURTON, OH 44021 • (800) 883-0234 • WWW.BFGSUPPLY.COM



Seed Count Conversion Chart

This conversion chart is meant to be a guide to help you purchase an accurate amount of seeds. Exact quantities may vary.

Species	Approx. Seed Count Per Unit		
	Pound	Ounce	Gram
Artichoke	10,000	625	20
Asparagus	15,000	930	30
Bean, Bush	1,600	100	4
Bean, Pole	1,600	100	4
Beets	28,000	1,750	60
Broccoli	110,000	6,800	200
Brussels Sprouts	125,000	7,800	270
Cabbage	90,000	5,600	200
Cabbage, Chinese	180,000	11,250	400
Carrots	280,000	17,500	620
Cauliflower	100,000	6,250	220
Celery	1,000,000	62,500	2,200
Cucumber	15,000	930	30
Eggplant	110,000	6,800	250
Gourds	2,000	125	4
Kale	136,000	8,500	300
Kohlrabi	144,000	9,000	300
Leek	160,000	10,000	350
Lettuce	400,000	25,000	800

Species	Approx. Seed Count Per Unit		
	Pound	Ounce	Gram
Melons (Muskmelon Cantaloupe)	16,000	1,000	30
Mustard	270,000	16,800	600
Okra	8,000	500	18
Onion	144,000	9,000	300
Parsley	280,000	17,500	600
Peas	2,200	130	5
Peppers	60,000	3,750	130
Pumpkin	3,200	200	5
Radish	48,000	3,000	100
Spinach	40,000	2,500	80
Squash	3,600	220	5
Sweet Corn, SU/SE	2,300	140	5
Sweet Corn, SH2	3,300	200	5
Swiss Chard	28,000	1,750	60
Tomato	160,000	1,000	350
Turnip	190,000	11,800	400
Watermelon, Small	9,000	550	20
Watermelon, Large	5,500	340	10





Retail *Displays*





Seed Packets

Vegetables

WET11019	Artichoke, Green Globe	1.29	WET16059	Carrot, Rainbow Blend	1.59
WET11049	Asparagus, Mary Washington	1.29	WET16119	Carrot, Tendersweet	1.29
WET1349	Beans, Blue Lake 274 Bush	1.59	WET17049	Cauliflower, Snow Crown	2.29
WET2019	Beans, Blue Lake Fm1 Pole	1.59	WET17069	Cauliflower, Snowball.....	1.39
WET1039	Beans, Burpee Stringless	1.59	WET18059	Celery, Golden Self Blanching	1.29
WET1069	Beans, Contender	1.59	WET20029	Collards, Champion.....	1.29
WET2099	Beans, Ky Blue Pole	1.59	WET20019	Collards, Georgia	1.29
WET2039	Beans, Ky Wonder Brown Pole	1.59	WET20049	Collards, Morris Heading	1.29
WET1169	Beans, Mtn. White Half Runner	1.59	WET20039	Collards, Vates	1.29
WET1199	Beans, Roma II	1.59	WET10019	Corn, Ambrosia	1.79
WET1249	Beans, Royal Burgundy Bush	1.59	WET10109	Corn, Bodacious Sweet	1.59
WET2079	Beans, Scarlet Runner Pole	1.59	WET10039	Corn, Early Sunglow	1.59
WET1179	Beans, Slenderette Bush	1.59	WET10089	Corn, Extra Sweet 82	1.59
WET1089	Beans, Taylor Hort Bush	1.59	WET10059	Corn, Golden Queen	1.59
WET1129	Beans, Tenderette Bush	1.59	WET10269	Corn, Honey	1.59
WET1149	Beans, Topcrop Bush	1.59	WET10419	Corn, Illini Extra Sweet.....	1.59
WET3019	Beans, Topnotch Golden Wax	1.59	WET10189	Corn, Incredible	1.59
WET12029	Beets, Chiogga	1.89	WET10079	Corn, lochief	1.59
WET12059	Beets, Crosby Egyptian	1.59	WET10239	Corn, Kandy.....	1.59
WET12009	Beets, Cylindra	1.29	WET10259	Corn, Ornamental	1.79
WET12019	Beets, Detroit Dark Red	1.29	WET10129	Corn, Peaches & Cream	1.59
WET12099	Beets, Golden Detroit	1.89	WET10119	Corn, Silver Queen	1.59
WET12079	Beets, Lutz	1.29	WET21019	Cress, Upland	1.29
WET12089	Beets, Red Ace.....	1.79	WET24039	Cucumber, Boston Pickling	1.29
WET12109	Beets, White Detroit	1.89	WET24079	Cucumber, Burpless #26	2.09
WET13019	Broccoli, Calabrese	1.29	WET24099	Cucumber, Bush Crop	2.09
WET13109	Broccoli, Castle Dome	3.09	WET24089	Cucumber, Bush Pickle	2.09
WET13099	Broccoli, Green Magic	3.09	WET24239	Cucumber, Improved Long Green.....	1.29
WET13039	Broccoli, Gypsy Hybrid	3.09	WET24289	Cucumber, Marketmore	1.29
WET13079	Broccoli, Waltham	1.29	WET24319	Cucumber, National Pickling	1.29
WET14019	Brussel Sprouts, Jade Cross.....	2.29	WET24379	Cucumber, Poinsett 76	1.29
WET14039	Brussel Sprouts, Long Island	1.29	WET24159	Cucumber, SMR58	1.29
WET15029	Cabbage, Charleston Wakefield	1.29	WET24409	Cucumber, Straight Eight	1.29
WET15069	Cabbage, Chinese Pak Choi	1.79	WET24499	Cucumber, White Spine	1.29
WET15019	Cabbage, Danish Ballhead	1.29	WET24529	Cucumber, White Wonder	1.29
WET15039	Cabbage, Early Flat Dutch.....	1.29	WET26029	Eggplant, Black Beauty	1.59
WET15059	Cabbage, Early Jersey Wakefield.....	1.29	WET26319	Endive, Broad Leaf Batavian	1.29
WET15089	Cabbage, Early Round Dutch	1.29	WET26339	Endive, Green Curled Ruffic	1.29
WET15079	Cabbage, Golden Acre	1.29	WET26559	Gourds, Birdhouse	1.59
WET15099	Cabbage, Late Flat Dutch	1.29	WET26519	Gourds, Dipper Long Handle	1.59
WET15139	Cabbage, Michihli Chinese	1.29	WET26579	Gourds, Luffa	1.59
WET15149	Cabbage, Red Acre	1.59	WET26539	Gourds, Mixed Large Small	1.59
WET15179	Cabbage, Savoy Ace	1.79	WET27019	Kale, Early Curled Siberian	1.29
WET15199	Cabbage, Stonehead	2.29	WET27039	Kale, Hanover Salad	1.29
WET15219	Cabbage, Wisconsin All Season	1.29	WET27089	Kale, Premier	1.59
WET16019	Carrot, Chantenay	1.29	WET27079	Kale, Tall Spring	1.29
WET16039	Carrot, Denver Half Long	1.29	WET27099	Kale, Vates Blue Curled Scotch	1.29
WET16079	Carrot, Imperator	1.29	WET27209	Kohlrabi, Early White Vienna	1.29
WET16099	Carrot, Little Finger	1.59	WET27219	Kohlrabi, Purple Vienna	1.39
			WET27309	Leek, American Flag	1.29
			WET28029	Lettuce, Bibb	1.29

Vegetables

WET28049	Lettuce, Black Seeded Simpson	1.29	WET30309	Peppers, Habanero Orange	2.49
WET28069	Lettuce, Buttercrunch.....	1.29	WET30039	Peppers, Hot Sunset 75	3.09
WET28109	Lettuce, Grand Rapids	1.29	WET30229	Peppers, Hungarian Hot Wax	1.59
WET28129	Lettuce, Great Lakes Premier	1.29	WET30259	Peppers, Jalapeno M	1.59
WET28139	Lettuce, Green Ice	1.29	WET30289	Peppers, Keystone Giant #3	1.59
WET28149	Lettuce, Hanson.....	1.29	WET30319	Peppers, Long Red Cayenne	1.59
WET28169	Lettuce, Iceberg	1.29	WET30349	Peppers, Pimento	1.59
WET28159	Lettuce, Ithaca.....	2.09	WET30389	Peppers, Super Chili	3.09
WET28179	Lettuce, Mesclun Salad Mix.....	1.59	WET30379	Peppers, Sweet Banana	1.59
WET28189	Lettuce, Oakleaf	1.29	WET30409	Peppers, Yolo Wonder	1.59
WET28209	Lettuce, Paris White Romaine.....	1.29	WET10319	Popcorn, Perdue 305 White	1.59
WET28219	Lettuce, Red Sails	1.79	WET10209	Popcorn, Perdue 410	1.59
WET28229	Lettuce, Salad Bowl	1.29	WET10329	Popcorn, Red Strawberry	1.59
WET7019	Limas, Burpee.....	1.59	WET10449	Popcorn, South American	1.59
WET7079	Limas, Fordhook 242	1.59	WET30689	Pumpkin, Atlantic Giant	2.09
WET8039	Limas, King Of Garden Pole	1.59	WET30879	Pumpkin, Baby Pam	1.59
WET7089	Limas, White Seeded Henderson	1.59	WET30719	Pumpkin, Big Max	1.59
WET12069	Microgreens, Bull's Blood Beet	2.29	WET30739	Pumpkin, Connecticut Field	1.59
WET29029	Microgreens, Mizuna	2.29	WET30729	Pumpkin, Green Striped Cushaw	1.59
WET29069	Microgreens, Red Giant Mustard	2.29	WET30899	Pumpkin, Howden	1.59
WET27029	Microgreens, Red Russian Kale	2.29	WET30779	Pumpkin, Jack.....	1.79
WET15119	Microgreens, Tatsoi	2.29	WET30769	Pumpkin, Jack.....	1.59
WET28509	Muskmelon, Ambrosia	3.09	WET30889	Pumpkin, Lumina White	2.09
WET28689	Muskmelon, Aphrodite	3.09	WET30839	Pumpkin, Mammoth Gold	2.09
WET28529	Muskmelon, Aspire F1	2.59	WET30829	Pumpkin, Small Sugar Pie	1.59
WET28549	Muskmelon, Burpee	3.09	WET31039	Radish, Champion.....	1.29
WET28589	Muskmelon, Earli	3.09	WET31059	Radish, Cherry Belle	1.29
WET28679	Muskmelon, Hales Best Jumbo	1.29	WET31179	Radish, China Rose Winter	1.29
WET28699	Muskmelon, Hearts Of Gold	1.29	WET31079	Radish, Early Scarlet Globe	1.29
WET28729	Muskmelon, Honey Dew	1.29	WET31099	Radish, Easter Egg	1.59
WET28749	Muskmelon, Honey Rock	1.29	WET31119	Radish, French Breakfast	1.29
WET28819	Muskmelon, Minnesota Midget	1.59	WET31159	Radish, Long White Icicle	1.29
WET28659	Muskmelon, Rocky Ford Green Flesh	1.29	WET31229	Radish, Microgreens Daikon	1.59
WET29079	Mustard.....	1.29	WET31199	Radish, Sparkler White Tip	1.29
WET29019	Mustard, Florida Broadleaf	1.29	WET31219	Radish, White Chinese Celestial	1.29
WET29039	Mustard, Old Fashion	1.29	WET31439	Rhubarb, Victoria	1.59
WET29059	Mustard, Southern Giant Curled	1.29	WET31309	Rutabaga, American Purple Top	1.29
WET29159	Okra, Burgundy	1.79	WET32019	Salsify, Mammoth Island	1.29
WET29109	Okra, Clemson Spineless	1.29	WET33019	Spinach, Bloomsdale Long Standing	1.29
WET29129	Okra, Long Pod Green	1.29	WET33039	Spinach, Early Hybrid #7	1.59
WET29149	Okra, Perkins Long Pod	1.29	WET33059	Spinach, New Zealand	1.59
WET29319	Onion, Japanese Bunching	1.59	WET33079	Spinach, Viroflay.....	1.59
WET29368	Onion, White Sweet Spanish	1.59	WET34069	Squash, Bennings Green Tint	1.59
WET29369	Onion, Yellow Sweet Spanish	1.59	WET34079	Squash, Black Beauty	1.59
WET29519	Parsnips, Harris Model	1.29	WET34109	Squash, Black Zucchini	1.59
WET29529	Parsnips, Hollow Crown	1.29	WET34019	Squash, Bossa Nova	3.09
WET4059	Peas, Dwarf Grey Sugar.....	1.59	WET34089	Squash, Burgess Buttercup	1.59
WET4099	Peas, Laxton Progress #9	1.59	WET34129	Squash, Butternut Waltham	1.59
WET4109	Peas, Little Marvel	1.59	WET34149	Squash, Commander	3.09
WET4559	Peas, Snak Hero	1.67	WET34189	Squash, Early Butternut	3.09
WET4209	Peas, Sugar Anne Snap	1.59	WET34179	Squash, Early Cocozelle	1.59
WET4139	Peas, Sugar Snap	1.59	WET34219	Squash, Early White Bush.....	1.59
WET4129	Peas, Wando	1.59	WET34269	Squash, Gold Rush	3.09
WET30049	Peppers, Big Bertha	3.09	WET34289	Squash, Imp Green Hubbard	1.59
WET30109	Peppers, California Wonder	1.59	WET34369	Squash, Straightneck	1.59
WET30029	Peppers, Emerald Fire	3.09	WET34169	Squash, Summer Crookneck	1.59
WET30169	Peppers, Golden Cal Wonder	1.59	WET34029	Squash, Table Queen Acorn	1.59
			WET34399	Squash, Taybelle.....	3.09
			WET34449	Squash, Turks Turban	1.59

Vegetables

WET34419	Squash, Spaghetti	1.59
WET35039	Swiss Chard, Lucullus	1.59
WET35079	Swiss Chard, Northern Lights	1.59
WET35059	Swiss Chard, Red	1.59
WET36089	Tomato, Beefmaster	3.09
WET36029	Tomato, Beefsteak	1.59
WET36119	Tomato, Better Boy	3.09
WET36039	Tomato, Big Beef	3.09
WET36049	Tomato, Big Boy	3.09
WET36129	Tomato, Brandywine Pink	2.29
WET36139	Tomato, Celebrity	3.09
WET36179	Tomato, Chef'S Choice Orange	2.59
WET36159	Tomato, Cherokee Purple	2.29
WET36199	Tomato, Early Girl	3.09
WET36339	Tomato, Golden Jubilee	1.59
WET36559	Tomato, Hillbilly Potato Leaf.....	2.29
WET36359	Tomato, Lemon Boy	3.09
WET36399	Tomato, Marglobe	1.59
WET36419	Tomato, Oxheart	1.59
WET36439	Tomato, Patio	3.09
WET36449	Tomato, Pink Girl	3.09
WET36499	Tomato, Red Cherry	1.59
WET36519	Tomato, Roma	1.59
WET36539	Tomato, Rutgers	1.59
WET36619	Tomato, Super Sweet 100	3.09
WET36729	Tomato, Yellow Pear	1.59
VEG37099	Turnips, Golden Ball	1.29
WET37059	Turnips, Purple Top White Globe	1.29
WET37079	Turnips, Seven Top	1.29
WET37149	Turnips, White Lady	1.59
WET37519	Watermelon, Charleston Grey	1.29
WET37539	Watermelon, Congo	1.29
WET37549	Watermelon, Crimson Sweet	1.29
WET37559	Watermelon, Dixie Queen	1.29
WET37599	Watermelon, Florida Giant	1.29
WET37609	Watermelon, Jubilee	1.29
WET37739	Watermelon, Sugar Baby	1.29
WET37779	Watermelon, Yellow Doll	3.09

Patio Seeds

WET78259	Cucumber, Peticue	2.94
WET24469	Cucumber, Salad Bush	4.20
WET38179	Peppers, Aruba Cubanelle	2.13
WET79569	Peppers, Cheyenne Hot	3.54
WET78279	Peppers, Liberty Belle	4.20
WET30609	Peppers, Rainbow Bell Blend	2.50
WET79579	Peppers, Redskin Bell	3.54
WET30869	Pumpkin, Wee Be Little	2.50
WET34489	Squash, Black Coral F1	2.50
WET78609	Tomato, Mountain Man	2.49
WET36509	Tomato, Patio Choice Yellow	2.75
WET37569	Watermelon, Cal Sweet Bush	2.50

Herbs

WET45299	Amaranth, Red	1.59
WET45019	Anise	1.59
WET45029	Arugula, Rocket	1.59
WET45239	Basil, Large Leaf Italian	1.59
WET45269	Basil, Lemon	2.09
WET45229	Basil, Purple Ruffles	1.59
WET45159	Basil, Sweet	1.59
WET45259	Basil, Thai	1.59
WET45039	Borage	1.59
WET45049	Caraway	1.59
WET45059	Catnip	1.59
WET45249	Chamomile, German or Annual	1.59
WET45069	Chives	1.59
WET45079	Coriander	1.59
WET25019	Dill, Long Island	1.59
WET45169	Fennel, Sweet	1.59
WET45089	Garlic Chives	1.59
WET47209	Heirloom, Dill Lg Island	2.29
WET45099	Lavender, English True	1.59
WET45179	Marjoram, Sweet	1.59
WET45219	Oregano, Vulgare	1.59
WET40119	Organic Arugula	2.49
WET40129	Organic Coriander	2.49
WET40069	Organic Mammoth Dill	2.49
WET29659	Parsley, Hamburg Rooted	1.49
WET29639	Parsley, Plain	1.29
WET29619	Parsley, Triple Curled	1.29
WET45279	Peppermint, Mint	2.09
WET45109	Rosemary	2.09
WET45119	Sage	1.59
WET45129	Sorrel	1.59
WET45149	Summer Savory	1.59
WET45199	Tarragon	2.09
WET45189	Thyme	1.59



Warranty Clause

BFG Supply warrants to the extent of the purchase price that seeds or bulbs sold as described on the container, within subject to the limitation of liability herein set forth, we warrant that at the time of delivery the seeds or bulbs sold are as described on the container, within recognized tolerances. Seller gives no other further warranty, expressed or implied. All varieties and species are subject to crop availability.

Heirloom

WET47009	Beans, Blue Lake Bush	2.29
WET47089	Beets, Detroit	2.29
WET47099	Cabbage, Golden Acre	2.29
WET47139	Carrot, Danver	2.29
WET47129	Carrot, Little Finger.....	2.29
WET47169	Cucumber, National Pickling	2.29
WET47179	Cucumber, Straight 8.....	2.29
WET47309	Kale, Early Siberian.....	2.29
WET47319	Kale, Vates Blue Curled	2.29
WET47399	Lettuce, Bi-Seeded Simpson	2.29
WET47389	Lettuce, Buttercrunch.....	2.29
WET47409	Limas, Fordhook	2.29
WET47419	Okra, Clemson Spineless	2.29
WET47429	Peas, Dwarf Grey Sugar	2.29
WET47489	Peppers, California Wonder	2.29
WET47509	Pumpkin, Big Max	2.29
WET47519	Pumpkin, Connecticut Field	2.29
WET47529	Pumpkin, Jack B Little	2.29
WET47549	Radish, Cherry Belle.....	2.29
WET47559	Radish, China Rose.....	2.29
WET47569	Radish, Long White Icicle	2.29
WET47609	Spinach, Bloomsdale	2.29
WET47619	Spinach, New Zealand	2.29
WET47629	Squash, Black Zucchini.....	2.29
WET47659	Squash, Crockneck.....	2.29
WET47669	Squash, Sphagetti	2.29
WET47639	Squash, Straightneck	2.29
WET47679	Squash, Table Queen.....	2.29
WET47649	Squash, White Bush.....	2.29
WET47719	Swiss Chard, Lucullus.....	2.29
WET47809	Tomato, Roma.....	2.29
WET47819	Tomato, Rutgers	2.29
WET47829	Tomato, Yellow Pear	2.29
WET47889	Turnips, Purple Top	2.29
WET47899	Turnips, Seven Top.....	2.29
WET47909	Watermelon, Crimson	2.29
WET47919	Watermelon, Sugar Baby.....	2.29

Organic Vegetables

WET40019	Beans, Blue Lake	2.49
WET40029	Beets, Detroit Dark Red	2.49
WET40039	Broccoli, Calabrese	2.49
WET40049	Cabbage, Golden Acre	2.49
WET40059	Cabbage, Red Acre	2.49
WET40079	Carrot, Danver	2.49
WET40089	Carrot, Little Finger.....	2.49
WET40109	Cucumber, Marketmore	2.49
WET40099	Cucumber, Straight 8.....	2.49
WET40139	Endive, Batavian	2.49
WET40149	Kale, Red Russian.....	2.49
WET40179	Lettuce, Bibb.....	2.49
WET40189	Lettuce, Black Seeded Simpson.....	2.49
WET40209	Muskmelon, Hale Best.....	2.49
WET40219	Muskmelon, Honey Dew Green Fleshed	2.49
WET40259	Parsley, Moss Curled	2.49
WET40269	Peas, Oregon Sugar Pod	2.49
WET40299	Peppers, California Wonder	2.49
WET40289	Peppers, Jalepeno.....	2.49
WET40339	Pumpkin, Jack O Lantern.....	2.49
WET40349	Pumpkin, Sugar Pie	2.49
WET40389	Radish, Cherry Belle.....	2.49
WET40399	Radish, Sparkler White Tip	2.49
WET40409	Radish, White Icicle.....	2.49
WET40459	Spinach, Bloomsdale	2.49
WET40509	Squash, Black Zucchini.....	2.49
WET40499	Squash, Butternut Waltham	2.49
WET40519	Squash, Summer Crook	2.49
WET40719	Swiss Chard, Fordhook.....	2.49
WET40709	Swiss Chard, Ruby	2.49
WET40639	Tomato, Beefsteak	2.49
WET40609	Tomato, Roma	2.49
WET40699	Turnips, Golden Globe	2.49
WET40689	Turnips, Purple Top	2.49
WET40739	Watermelon, Jubilee.....	2.49
WET40759	Watermelon, Sugar Baby.....	2.49

Flowers

WET53019	Ageratum, Blue Mink.....	1.29
WET54039	Alyssum, Carpet Of Snow.....	1.59
WET54029	Alyssum, Royal Carpet.....	1.59
WET54049	Alyssum, Saxatile Yellow.....	1.59
WET52079	Aster, Crego Mixed.....	1.29
WET52119	Aster, Powderpuff.....	1.29
WET54099	Bachelor's Button.....	1.29
WET56409	Balsam, Camelia Flower Mix.....	1.29
WET58019	Bells Of Ireland.....	1.29
WET59529	Calendula, Pacifa Beauty Mix.....	1.29
WET60139	Candytuft, Dwarf Fairy Mix.....	1.29
WET59709	Canterbury Bells.....	1.59
WET61059	Carnations, Mixed.....	1.29
WET65019	Cleome, Rose Queen.....	1.59
WET66199	Columbine Mix.....	1.29
WET66229	Coneflower, Purple.....	1.29
WET66309	Coreopsis, Sunburst.....	1.29
WET66509	Cosmos, Bright Light.....	1.59
WET66519	Cosmos, Early Sensation.....	1.59
WET68019	Dahlia, Unwins Mix.....	1.59
WET69219	Daisy, African Auran Mix.....	1.29
WET69069	Daisy, Gloriosa Sgl.....	1.29
WET69119	Daisy, Rudbeckia Hirta.....	1.29
WET69039	Daisy, Shasta Sgl.....	1.59
WET70069	Dusty Miller, Silverdust.....	1.59
WET91089	Evening Primrose.....	1.29
WET70509	Four O'Clock, Peru Marvel.....	1.59
WET71019	Foxglove, Foxy Annual.....	1.59
WET73019	Gaillardia, Mixed.....	1.59
WET76019	Gypsophila, Covent Gardens.....	1.29
WET91619	Helichrysum, Tall Double Mix.....	1.29
WET78069	Hollyhock, Chaters Mix.....	1.29
WET78089	Hollyhock, Indian Spring.....	1.29
WET78079	Hollyhock, Summer Carnival.....	1.59
WET56609	Honey Bee Flower Mix.....	3.09
WET82029	Larkspur, Blue Spire.....	1.59
WET82019	Larkspur, Giant Mixed.....	1.59
WET85019	Lobelia, Crystal Palace.....	1.59
WET85049	Lobelia, White Lady.....	1.59
WET91109	Lupine, Russells Mix.....	1.29
WET90159	Marigolds, Crackerjack Mix.....	1.29
WET90179	Marigolds, Dwarf French.....	1.29
WET90239	Marigolds, Lemon Drop.....	1.29
WET90189	Marigolds, Petite Mix.....	1.29
WET90199	Marigolds, Petite Yellow.....	1.29
WET90609	Milkweed, Butterfly.....	3.09
WET90709	Moon Flower, White.....	1.29
WET90779	Morning Glory, Flying Saucer.....	1.59
WET90789	Morning Glory, Grandpa Ott.....	1.79
WET90759	Morning Glory, Heavenly Blue.....	1.29
WET90769	Morning Glory, Scarlet Ohara.....	1.29
WET87059	Myosotis, Forget.....	1.59
WET88039	Nasturtium, Jewel Mix.....	1.29
WET88059	Nemophila, Baby Blue Eyes.....	1.59
WET89039	Pansy, Swiss Giant Mix.....	1.59
WET50739	Petunia, Blue Frost.....	1.59
WET50119	Petunia, Bonanza Mix.....	1.59

WET49839

WET50379

WET50979

WET50429

WET50549

WET88209

WET88369

WET88349

WET88339

WET91019

WET91229

WET91269

WET91219

WET51219

WET51119

WET91319

WET91439

WET91609

WET91729

WET91749

WET91829

WET91819

WET91789

WET91769

WET91739

WET91809

WET91709

WET91719

WET91839

WET91779

WET91669

WET91639

WET91689

WET91659

WET91649

WET91559

WET54199

WET92109

WET92219

WET92439

WET59559

WET93179

WET93089

WET93039

WET93289

WET93059

WET93049

WET93119

WET93159

WET93279

WET93299

WET93149

WET93169

Petunia, Orchid Daddy..... 1.59 || 589 | Petunia, Pink Supercascade..... | 1.59 |
589	Petunia, Purplepirouett.....	1.59
589	Petunia, Red Super Cascade.....	1.59
589	Petunia, White Supercascade.....	1.59
589	Phlox, Drummondi.....	1.59
589	Poppies, California Orange.....	1.59
589	Poppies, Iceland.....	1.59
589	Poppies, Oriental.....	1.59
589	Portulaca, Grandiflora Double Mix.....	1.59
589	Salvia, Blue Bedder.....	1.59
589	Salvia, Bonfire.....	1.59
589	Salvia, St. John'S Fire.....	1.59
589	Snapdragon, Magic Carpet.....	1.59
589	Snapdragon, Rocket Mix.....	1.59
589	Statice, Mixed.....	1.59
589	Stock Giant Imperial Mix.....	1.29
589	Strawflower, Semi.....	1.29
589	Sunflower, Autumn Beauty.....	1.59
589	Sunflower, Big Smile.....	1.79
589	Sunflower, Incredible Dwarf.....	1.59
589	Sunflower, Indian Blanket.....	1.59
589	Sunflower, Lemon Queen.....	1.59
589	Sunflower, Mardi Gras Blend.....	1.59
589	Sunflower, Mexican.....	1.59
589	Sunflower, Red Sun.....	1.59
589	Sunflower, Russian Mammoth.....	1.29
589	Sunflower, Sungold Dwarf.....	1.59
589	Sunflower, Sunspot Dwarf.....	1.89
589	Sunflower, Velvet Queen.....	1.59
589	Sweet Pea Knee High Mix.....	1.29
589	Sweet Peas Late Spencer Mix.....	1.29
589	Sweet Peas Old Spice Mix.....	1.29
589	Sweet Peas Royal Scarlet.....	1.29
589	Sweet Peas Supersnoop Mix.....	1.29
589	Sweet William, Tall Double Mix.....	1.59
589	Texas Blue Bonnet.....	1.59
589	Thunbergia, Alata Mix.....	1.59
589	Verbena, Mixed.....	1.59
589	Viola, Johnny Jump.....	1.59
589	Wild Flowers Of North America.....	1.59
589	Zinnia, Cactus Flower Mix.....	1.49
589	Zinnia, California Giant Mix.....	1.29
589	Zinnia, Canary Bird.....	1.29
589	Zinnia, Cherry Queen.....	1.49
589	Zinnia, Cut & Come Again.....	1.29
589	Zinnia, Envy.....	1.29
589	Zinnia, Lilliput Mix.....	1.29
589	Zinnia, Luminosa Pink.....	1.49
589	Zinnia, Purity White.....	1.29
589	Zinnia, Purple Prince.....	1.49
589	Zinnia, Swirls.....	1.29
589	Zinnia, Thumbelina.....	1.59
Seed Rack Displays

CCC701

CCC703

Wetsel Empty Large Floor Rack Each

Wetsel Empty Small Floor Counter Rack Each



Seed Displays

Wetsel Floor Displays

Packet Assortment A - 2 Floor Racks

CONTAINS 75% VEGETABLES, 25% FLOWERS

Includes 60 1/2 oz. packets of peas, beans, and corn.

1250 Packets **WPS010600**

Packet Assortment B - 2 Floor Racks

CONTAINS 75% VEGETABLES, 25% FLOWERS

Good assortment for Northern climates.

1190 Packets **WPS010601**

Packet Assortment C - 1 Floor Rack

CONTAINS 75% VEGETABLES, 25% FLOWERS

No peas, beans, or corn

815 Packets **WPS010602**

Packet Assortment F - 1 Floor Rack

CONTAINS 100% FLOWERS

820 Packets **WPS010603**

Vegetable Packet Assortment - 1 Floor Rack

CONTAINS 100% VEGETABLES

600 packets of our most popular varieties.

600 Packets **WPS010604**

Flower/Vegetable Packet Assortment - 1 Floor Rack

CONTAINS 75% VEGETABLES, 25% FLOWERS

600 packets of our most popular varieties.

600 Packets **WPS010605**

Wetsel Revolving Rack Display

Assortment of flowers, vegetables, herbs, heirloom, organics, and microgreens.

2400 Packets **WPS010615**

Floor Display Details

Floor racks utilize only 4sq ft of floor space.

65in H x 22in W x 15in D

Full color packets are pre-priced.

Pre-packed racks assemble in minutes.

Floor racks can also be wall mounted.

Refill order form packed with display.

Great Margin!



Wetsel Counter Displays**Herb Counter Display**

100% HERBS

300 Packets

WPS010606**Sunflower Counter Display**

100% SUNFLOWERS

200 Packets

WPS010607**Flower Counter Display**

100% FLOWERS

200 Packets

WPS010608**Organic Counter Display**

100% VEGETABLES & HERBS - 18 VARIETIES

240 Packets

WPS010609**Heirloom Counter Display**

100% VEGETABLES

Traditional, open pollinated varieties of vegetables. Hand drawn illustrated vegetables on packets.

230 Packets

WPS010610**Fall Crop Counter Display**

CONTAINS ASSORTED FALL CROP VARIETIES

180 Packets

WPS010616**Patio Counter Display**

Assorted varieties suitable for container growing. Small counter display measures 14in x 10in x 12in..

180 Packets

WPS010617

Wild Game

Planograms

Wetsel Seed*These blends are specifically and specially formulated in house.***Wildlife Sweet Eat Mix**

25% Sierra Intermediate Ryegrass
 25% Tetrasweet Perennial Ryegrass
 15% Ladino Clover
 15% Crimson Clover
 10% Vernal Alfalfa
 5% Wildlife Forage Turnips
 5% Chicory

25lb

WET177588**Wild Game Mix**

Attracts deer, rabbits, quail and turkeys. Seed mixtures of two or more forage crops are an excellent way to maximize benefits of wildlife food plantings. 35% Buckwheat, 35% German Millet, 20% Grain Sorghum, 5% Rape Seed, 5% Wild Game Turnips.

25lb

WET156016**Deer / Wildlife Mix (Perennial)**

24% Medium Red Clover
 15% Vernal Alfalfa
 13% Alsike Clover
 13% Climax Timothy
 12% Creeping Red Fescue
 10% Tetra Tetraploid
 Perennial Ryegrass
 7% Orchardgrass
 3% Birdsfoot Trefoil
 3% Ladino Clover

20lb

WET177589**Top Choice****Top Choice Brassica Mix**

2lb

MSV156044

4lb

MSV156045

35% Turnips
 35% Hybrid Brassica
 30% Rapeseed

Fall

2lb 1/2 acre
 4lb 1 acre

Top Choice Bucks & Birds

2lb

MSV156040

4lb

MSV156041

30% Medium Red Clover
 20% Ladino White Clover
 20% Chicory
 20% Alfalfa
 10% Crimson Clover

Spring & Fall

2lb 1/4 acre
 4lb 1/2 acre

Top Choice Chicory Plus

2lb

MSV156042

4lb

MSV156043

90% Chicory
 10% Medium Red Clover

Spring & Fall

2lb 1/2 acre
 4lb 1 acre

Top Choice Game Turnips

2lb

MSV156047

100% turnips.

Fall

2lb 1/4 acre



Vegetable *Seeds*





Patio Seeds

New for 2021!

Introducing our new line of patio seeds, specially chosen for the unique growing conditions of container gardening. A perfect selection for those with small growing spaces including apartments, porches, and decks.

Cucumbers



A: Peticue

new

Hybrid

Short vining/bush takes up 1/3 the space of standard cucumbers. Harvest at 7" for the best tasting, crunchy-sweet cukes.

10 Seed Pkt **WET78259**
 100 Seeds **SYNGS78250**
 500 Seeds **SYNGS78254**
 1000 Seeds **SYNGS78251**
 5000 Seeds **SYNGS78255**



B: Salad Bush



Hybrid

Compact tiny 18in vines that yields full-sized, full-flavored slicer type fruit. The cylindrical fruit is long and uniform in shape with a tender and crisp flavor. An excellent variety to grow in containers or in small gardens.

10 Seed Pkt **WET24469**
 1000 Seeds **PETO24464**

Muskmelon



C: Minnesota Midget

Heirloom

3ft compact vines produce large crops of 4in melons with thick meaty gold yellow flesh. The high quality melons have a unique flavor with a high sugar content and are edible to the rind. Rind has fine dense netting.

1g Pkt **WET28819**
 1/2oz **VEG28814**

Cucumbers

	Days to Maturity	Spread	Fruit Color	Fruit Size	Disease Resistant
A	45-60 Days	24in	Green	7-9in	None Reported
B	55-60 Days	18in	Dark Green	6-8in	Downey Mildew, Powdery Mildew, Moasic Virus & Scab

Muskmelon

	Days to Maturity	Spread	Fruit Size	Weight	Ribbing	Netting	Flesh Color	Disease Resistant
C	60-70 Days	3ft	4-5in	1-2lbs	Shallow	Fine, Dense	Golden Yellow	Early Resistant to Fusarium Wilt

Onion

*A*: Japanese Bunching

A vigorous and quick to mature green bunching onion variety that does not bulb but forms clusters of long silvery white stalks. It is a perennial that is cold hardy and very adaptable to various climates. It has a mild, sweet flavor much like a scallion, perfect in both Asian and American cuisines.

2g Pkt WET29319
 1000 Seeds WWS29311
 5000 Seeds WWS29315
 10000 Seeds WWS29316
 1/2oz DSI29314
 1lb DSI29312



Onion

	Days to Maturity	Maximum Height	Fruit Color	Fruit Size	Disease Resistant
<i>A</i>	65-88 Days	25-28in	White Stalks with Dark Green Leaves	4-5in Shanks, 1in Diam	Pink Root & Botrytis Leaf Blight

Peas

*B*: Snak Hero

2020 AAS Winner. Looks like a green bean, tastes like a snap pea! Perfect for snacking, stir-frying or freezing for later. Succulent, slender 4" long pods are super-sweet. Plants exhibit good stress tolerance. High yielding. Can be grown with or without support.



new

14g Pkt WET4559
 1/2lb SYNGS4551
 1lb SYNGS4552
 25lb SYNGS4556
 50lb SYNGS4557

Peas

	Variety Type	Days to Maturity	Maximum Height	Pod Type	Fruit Color	Fruit Size
<i>B</i>	Bush Vines	60-70 Days	18-24in	Edible	Green	3-5in pods

Peppers

**A: Aruba Cubanelle****new****Hybrid**

A visual delight due to its earliness, high productivity and eye-catching lime-green fruit, outstanding vigor, erect plants support large sized fruit without overcrowding, extended harvest season.

10 Seed Pkt **WET38179**
 100 Seeds **SYNGS38170**
 500 Seeds **SYNGS38174**
 1000 Seeds **SYNGS38171**
 5000 Seeds **SYNGS38175**

**B: Cheyenne Hot****new****Hybrid**

Compact, with an elegant arching habit is well suited for hanging baskets if unstaked. Good canopy protects the bright orange fruit.

10 Seed Pkt **WET79569**
 100 Seeds **SYNGS79560**
 500 Seeds **SYNGS79564**
 1000 Seeds **SYNGS79561**
 5000 Seeds **SYNGS79565**

**C: Liberty Belle****new****Hybrid**

Naturally dwarf plants bear an abundance of very sweet bell peppers. Matures green to bright yellow.

10 Seed Pkt **WET78279**
 100 Seeds **SYNGS78270**
 500 Seeds **SYNGS78274**
 1000 Seeds **SYNGS78271**
 5000 Seeds **SYNGS78275**

**D: Redskin Bell****new****Hybrid**

Compact, arching habit works well unstaked in hanging baskets or containers for a trailing effect. Can be staked. Fruit are 3-4 lobed. Crisp, sweet flavor.

10 Seed Pkt **WET79579**
 100 Seeds **SYNGS79570**
 500 Seeds **SYNGS79574**
 1000 Seeds **SYNGS79571**
 5000 Seeds **SYNGS79575**

**E: Hot Sunset****Hybrid**

High yielding, vining plant that produces 15 to 20 colorful and easy to grow peppers per plant. Peppers are moderately hot but still has a spicy bite, great for frying due to it's thick skin. Performs especially well in the southeast, the heartland, and the Great Lakes regions. 2015 AAS Winner.

75mg Pkt **WET30039**
 250 Seeds **PETO30032**
 1000 Seeds **PETO30030**



Peppers

	Pepper Type	Hot/ Sweet	Appx. SHU Heat Units	Days to Maturity	Maximum Height	Spread	Fruit Color	Fruit Size	Disease Resistant
A	Elongated Bell	Sweet	0	40-50 Days	24in	18in	Lime Green to Red	2.5in x 6in	None reported
B	Chili	Hot	40000	90-95 Days	12in	20in	Green to Orange	3-4in	None Reported
C	Elongated Bell	Sweet	0	73-78 Days	20in	20in	Green to Yellow	5in x 4in	Tobacco Mosaic Virus
D	Elongated Bell	Sweet	0	75-80 Days	18in	18in	Green to Red	4.5in x 2.5in	None Reported
E	Hot Wax	Hot	600-800	83-88 Days	32in	24in	Yellow to Red	7in x 1.5in	Tomato Spotted Wilt Virus & Leafspot

Pumpkins**A: Wee Be****new**

Wee Be Little weigh 1 pound being small enough to hold in your hands. Their vines are semi-bush meaning they don't need a lot of space in the garden to grow. Ideal for cooking, painting and carving. 1999 AAS Winner.

10 Seed Pkt **WET30869**
 100 Seeds **SBD30860**
 500 Seeds **SBD30864**
 1000 Seeds **SBD30861**
 5000 Seeds **SBD30865**

Radishes**B: Easter Egg**

A spring radish that grows in very attractive multicolor clumps. They emerge rapidly and grow quickly. The pretty radishes will stay crisp and mild with a spicy bite even when the size of a half dollar, but will get hot and pithy (soft and spongy) if allowed to grow much larger.

4g Pkt **WET31099**
 1/2oz **WWS31094**
 1lb **WWS31092**

**C: French Breakfast****Heirloom**

A fast and easy to grow fall radish. The bullet shaped root has white flesh that is crisp and mildly pungent when young with a mild spicy flavor. Best when harvested at 3-4in long, will get hot and pithy (soft and spongy) if allowed to grow much larger.

4g Pkt **WET31119**
 1/2oz **CHAR31114**
 1lb **CHAR31112**

Pumpkins

	Days to Maturity	Maximum Height	Spread	Fruit Color	Fruit Size	Weight
<i>A</i>	95-120 Days	18in	6-8ft - Bush Type Vines	Deep Orange	3-5in Round	1-2lb

Radishes

	Days to Maturity	Maximum Height	Fruit Color	Fruit Size
<i>B</i>	22-28 Days	5-8in	Rose Pink, Red, Purple, White & Bi-Color	1-2 in
<i>C</i>	22-28 Days	4-12in	Dull Scarlet Shading to White Tip	1-2 in

Squash - Summer**D: Black Coral****new****Hybrid**

A dark black zucchini hybrid with glossy skin. Grows to be 7 to 8 inches long with heavy yields and taste great. The open bush habit are great for container or small gardens and an ease in picking.

10 Seeds **WET34489**
 100 Seeds **SBD34480**
 500 Seeds **SBD34484**
 1000 Seeds **SBD34481**
 5000 Seeds **SBD34485**

*Squash - Summer*

	Days to Maturity	Plant Type	Fruit Color	Fruit Size	Disease Resistant
<i>D</i>	45-50 Days	Open Bush	Dark Black Green	7-8in	Excellent Mildew Tolerance

Tomatoes

**A: Colonial****Hybrid**

Produces good yields of 7 to 8 oz red tomatoes. Firm and flavorful. Great for sandwiches, salads, and slicing. Perfect for home gardens and market growers.

200mg Pkt **WET36059**
1000 Seeds **PETO36500**

**B: Mountain Man****new****Hybrid**

Produces extra-large fruit with delicious flavor that is well-balanced between sweetness and acidity. Deep red color internal and external color. High yields are supported by strong plants.

10 Seed Pkt **WET78609**
100 Seeds **SYNGS78600**
500 Seeds **SYNGS78604**
1000 Seeds **SYNGS78601**
5000 Seeds **SYNGS78605**

**C: Patio Choice****new****Hybrid**

Compact and developed for small spaces and container gardens. The 18 inch plant produces a very large yield of half ounce bright yellow cherry tomatoes on short vines. Good fresh, in the oven, or sun dried.

30 Seed Pkt **WET36509**
100 Seeds **SBD36500**
500 Seeds **SBD36504**
1000 Seeds **SBD36501**
5000 Seeds **SBD36505**

**D: Patio****Hybrid**

A dwarf strong, compact plant, ideal for small spaces or containers. Deep oblate fruits that are smooth, firm and flavorful. Easy to grow.

75mg Pkt **WET36439**
100 Seeds **PETO36830**
500 Seeds **PETO36834**
1000 Seeds **PETO36831**
5000 Seeds **PETO36835**
10000 Seeds **PETO36836**

E: Super Sioux

Plants grow 4-6 ft with an open habit that requires support. Thick-walled fruits are 4 oz and set well in high temperatures.

200mg Pkt **WET36849**
100 Seeds **SBD36840**
500 Seeds **SBD36844**
1000 Seeds **SBD36841**
5000 Seeds **SBD36845**
10000 Seeds **SBD36846**

Tomatoes

	Days to Maturity	Maximum Height	Fruit Color	Growth Habit	Fruit Weight	Cooking Application	Disease Resistant
<i>A</i>	60-90 Days	4-5ft	Red	Determinate	7-8oz	Sandwiches, Salads, & Slicing	Fusarium Wilt, Verticillium Wilt & Alternaria Stem Canker
<i>B</i>	70-75 Days	3-4ft	Red	Determinate	8-10oz	Salad, Slicing, & Canning	Fusarium Wilt 1-2, TSWV
<i>C</i>	45-65 Days	18in	Bright Golden Yellow	Determinate	1/2oz	Fresh, Oven Cooked, & Sun Dried	TMV, Fusarium Wilt & Verticillium Wilt
<i>D</i>	65-75 Days	18in	Red	Determinate	3-4oz	Fresh, Oven Cooked, & Sun Dried	Fusarium Wilt, Alternaria Stem Canker & Gray Leaf Spot
<i>E</i>	70-80 Days	4-6ft	Red	Indeterminate	4-6oz	Fresh, Slicing	None Reported

Watermelon**A: Cal Sweet Bush**

This is a true short internode (the sections between the stem joints) watermelon. These watermelons have compact, bushy vines and still provide enough foliage cover to protect the fruits. Each plant yields 2-3 fruits. Cal Sweet Bush is a great watermelon choice for gardeners with limited space or those wanting a container melon.

new**Hybrid**

10 Seed Pkt **WET37569**
 100 Seeds **SBD37560**
 500 Seeds **SBD37564**
 1000 Seeds **SBD37561**
 5000 Seeds **SBD37565**

*Watermelon*

	Days to Maturity	Maximum Width	Spread	Fruit Color	Fruit Size / Shape	Fruit Weight	Disease Resistant
<i>A</i>	65-70 Days	7-9in	14-18in	Rind: Dark Green Mottled/Red Flesh	10-12in / Round or Oval	10-12lbs	Powdery Mildew Tolerance

Warranty Clause

BFG Supply warrants to the extent of the purchase price that seeds or bulbs sold as described on the container, within subject to the limitation of liability herein set forth, we warrant that at the time of delivery the seeds or bulbs sold are as described on the container, within recognized tolerances. Seller gives no other further warranty, expressed or implied. All varieties and species are subject to crop availability.





Organic Seeds

Beans

A: Blue Lake 274

Heirloom

Virtually stringless and nearly fiber-free. Highly productive over a long season and has a delicious sweet, juicy and tender flavor, fresh or frozen. Good for canning and freezing.

7g Pkt

WET40019

1/2oz

TERR40014

1lb

TERR40012

50lb

TERR40018



Beans

	Variety Type	Days to Maturity	Maximum Height	Spread	Pod Type	Seed Color	Fruit Color	Fruit Size / Shape	Disease Resistant
A	Bush	50-65 Days	16-20in	8-12in	Snap	White	Dark Green	5-7in Pods / Straight, Round	Common Mosaic Virus

Beets



B: Detroit Dark Red

Heirloom

An all-purpose sweet and tasty beet that has a globe-shaped root with 13-15in tops that make good greens. Great for canning.

4g Pkt

WET40029

1/2oz

TERR40024

1lb

TERR40022

Broccoli



C: Calabrese

Irregular maturity variety which means heads don't mature all at once so it has a consistently long harvest. The smaller 5-6in heads have lots of side shoots that can be harvested after the main head.

590mg Pkt

WET40039

1/2oz

TERR40034

1lb

TERR40032

Beets

	Days to Maturity	Maximum Height	Spread	Fruit Size / Shape	Fruit Color
B	45-70 Days	8-10in	4in	2.5in-3in Diam / Globe	Blood Red

Broccoli

	Days to Maturity	Maximum Height	Spread	Fruit Size	Fruit Color
C	60-90 Days	30-36in	12in	5-6in	Blue Green

Cabbage

**A: Golden Acre**

Heirloom

Very early, high quality, very spherical, solid, tightly packed heads with light grey-green leaves. The sweet, green leaves are refreshing in salads and are perfect for cole slaw and stir fries. Excellent storage type.

2g Pkt **WET40049**
 1/2oz **TERR40044**
 1lb **TERR40042**

**B: Red Acre**

An early red variety that produces dense, shocking reddish-purple, small globe shaped heads. The delicious tasty leaves add bright color to cole-slaws, salads, and other recipes. Great for storage and resistant to yellows and splitting.

2g Pkt **WET40059**
 1/2oz **TERR40054**
 1lb **TERR40052**



Cabbages

	Days to Maturity	Maximum Height	Spread	Fruit Size	Weight	Fruit Color	Disease Resistant
<i>A</i>	50-70 Days	12in	12-20in	5-7in	3-6lbs	Grey Green Exterior with White Interior	None Reported
<i>B</i>	75-100 Days	12in	6-8in	5-7in	2-4lbs	Deep Red / Purple	Yellows, Splitting

Carrots

**C: Danver Half Long**

Heirloom

Stocky-topped root that slightly tapered to rounded ends with smooth, red-orange skin. The fine textured, tender bright orange flesh is rich in flavor and very sweet either cooked, raw or frozen. A heavy yielding variety that stores well and stays crisp.

2.7g Pkt **WET40079**
 1/2oz **TERR40074**
 1lb **TERR40072**

**D: Little Finger**

Heirloom

Tiny Nantes baby-type gourmet carrot with deep orange roots that do not taper and really are the size of your little finger. The almost coreless smooth skin and extra sweet, tender, juicy flavor is great for serving whole and the crisp consistency is ideal for canning or pickling.

2.7g Pkt **WET40089**
 1/2oz **TERR40084**
 1lb **TERR40082**

Carrots

	Days to Maturity	Maximum Height	Fruit Size
<i>C</i>	73-80 Days	4-8in	6-8in x 2.5in D
<i>D</i>	50-60 Days	6-10in	3-4in x 1in D

Cucumbers

**A: Marketmore 76**

A very productive solid performing variety that holds up very well in humid and hot conditions. The slender fruit is uniform in shape with smooth glossy skin is slightly tapered at each end and tend to be sweet and mild in flavor. Ideal for slicing and if harvested young and small they make good pickles.

4g Pkt WET40109
1/2oz TERR40104
1lb TERR40102

**B: Straight Eight**

Early, vigorous slicing variety that is a very productive yielder and named for its perfectly straight, 8in long fruit. The fruit has smooth skin with a cylindrical shape and rounded blunt ends. It has a small seed cavity and crisp, fine-grained flesh that is known for its high quality and excellent flavor.

4g Pkt WET40099
1/2oz TERR40094
1lb TERR40092

Heirloom



Cucumbers

	Days to Maturity	Maximum Height	Spread	Fruit Color	Fruit Size	Disease Resistant
<i>A</i>	58-75 Days	10-12in	36-48in	Deep Green	8-9in	Scab, Cucumber Mosaic Virus, Powdery Mildew, Downy Mildew, Alternaria Leaf Spot, & Anthracnose
<i>B</i>	50-65 Days	4-6in	36in	Dark Green with White Spine	7-9in	Mosaic Virus

Endive

**C: Broad Leaf Batavian**

Hardy and cold resistant Italian variety that produces deeply cut dark green leaves that have thick, white midribs and are very tufted. As the plants grow the outer leaves can be harvested leaving the center to continue to grow. The fine frilly leaves are succulent and delicious with a pleasant, mildly bitter flavor, typically a little more bitter than broadleaf varieties. The hearts can blanch to creamy white if leaves are tied the last 3 weeks of growth. Adds a tasty and unusual punch to salads.

4g Pkt WET40139
1/2oz TERR40134
1lb TERR40132

Endive

	Days to Maturity	Maximum Height	Spread	Fruit Size	Fruit Color
<i>C</i>	85-90 Days	8-12in	10-12in	10-12in	Light Green, White Heart



Lettuce**A: Bibb**

Butterhead style variety that matures early as small, compact, bunched rosettes with large, ruffled outer leaves surrounding a soft, folded, blanched heart. Well known for the distinctive creamy, sweet flavor and tender, crisp texture. Best grown in cooler regions. Ideal with almost any meal, including salads, sandwiches, soups, smoothies and wraps.

3g Pkt **WET40179**
1/2oz **TERR40174**
1lb **TERR40172**

**B: Black Seeded Simpson****Heirloom**

Early, dependable, and productive variety. This non-heading, upright, compact leaf-type variety produces large ruffled leaves with an appealing green color and a juicy, tender and delicate flavor. Well adapted to a wide range of climates, tolerant to heat, drought and frost.

3g Pkt **WET40189**
1/2oz **TERR40184**
1lb **TERR40182**

Microgreen Kale**C: Red Russian**

When harvested as microgreens, the small baby leaves are flat with deeply cut margins in a deep gray-green color with purple veins. The leaves are tender mild spinach flavor. Cool temperatures enhance the sweetness and color.

4g Pkt **WET40149**
1/2oz **TERR40144**
1lb **TERR40142**

Lettuce

	Variety Type	Days to Maturity	Maximum Height	Spread	Bloom Color	Fruit Size	Bolt Tolerance	Disease Resistant
<i>A</i>	Bibb/ Butterhead	54-75 Days	9-15in	4-8in	Dark Green Outer Leaves, Creamy Yellow Inside	3-4in	Low - Medium	Tip Burn
<i>B</i>	Looseleaf / Come & Cut Again	45-60 Days	9-15in	4-8in	Light Green	6-8in	High	Heat, Cold, Infestation & Other Problems

Microgreen Kale

	Days to Maturity	Maximum Height	Spread	Bloom Color
<i>C</i>	Harvest at 25 Days for Microgreens, Mature at 50 Days	24-36in	12in	Deep Gray-Green with Purple Veins

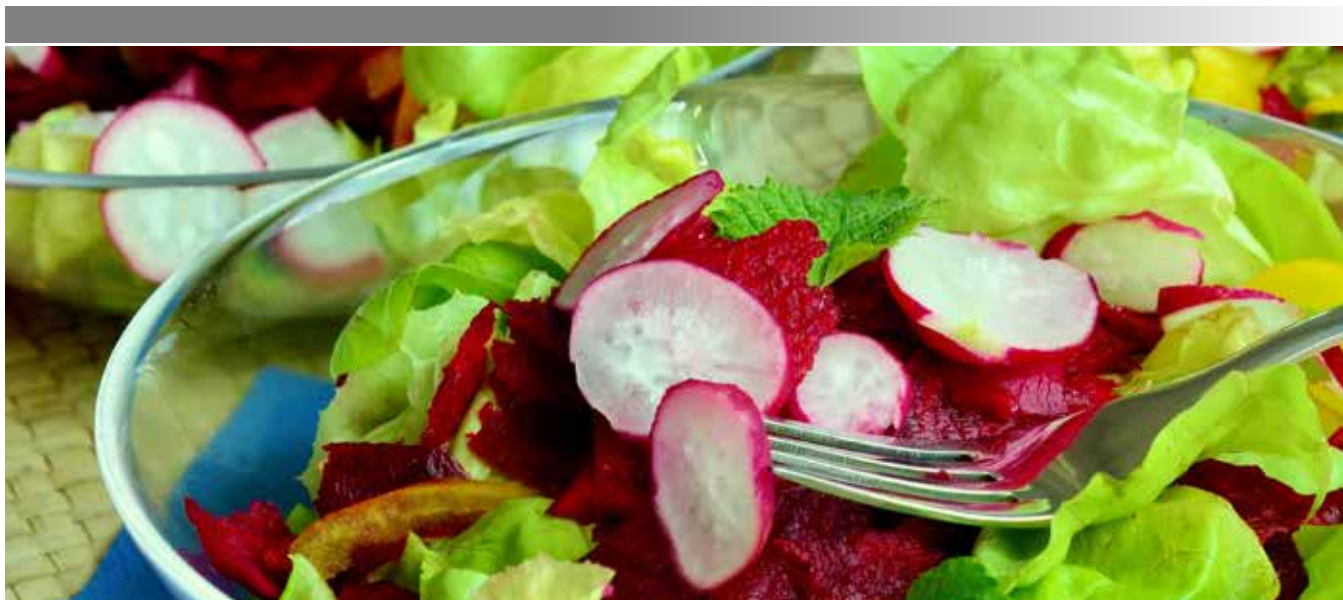

Muskmelon**A: Hales Best Jumbo**

Early maturing, productive vine that is disease and drought-tolerant. Flesh is orange, sweet, fragrant and delicious. The fruit has a thick walled yellow-green rind and firm, sweet, aromatic flesh that has exceptional flavor with a small seed cavity. It grows and stays sweet in a wide variety of conditions.

2g Pkt

WET40209

1/2oz

TERR40204

1lb

TERR40202

**B: Honeydew**

Pale green flesh is honey-sweet with a refreshing flavor. Fruits are broad and oval. Skin is almost white, becoming creamy yellow when ripe. Flesh is thick, juicy and sweet, ripens to the rind.

2g Pkt

WET40219

1/2oz

TERR40214

1lb

TERR40212

Muskmelon

	Days to Maturity	Maximum Height	Spread	Fruit Size/Shape	Ribbing	Netting	Flesh Color	Weight
<i>A</i>	70-90 Days	12-18in	3-6ft	6-8in x 5-6in Diam / Oval	Heavy	Course	Salmon-Orange	3-5 lb
<i>B</i>	105-115 Days	12-18in	3-6ft	7-8in x 6-7in Diam / Oval	Fine	Smooth	Lime Green	5-6 lb

Parsley**C: Moss Curled**

Vigorous, productive and compact plant. The finely cut, deeply curled leaves grow so thickly curled that the plant resembles a bunch of moss. High yielding strain, very uniform, subtly flavored seasoning.

2g Pkt

WET40259

1/2oz

TERR40254

1lb

TERR40252

Peas**D: Oregon Sugar Pod II**

Mid season, high yielding bushy plant that remain compact frequently producing two pods per cluster. The high quality large pods are extra sweet, superbly tender and delicious. Tender, sweet and crunchy when cooked up and when frozen they do not lose color or flavor.

7g Pkt

WET40269

1/2oz

TERR40264

1lb

TERR40262

Parsley

	Days to Maturity	Maximum Height	Bloom Color
<i>C</i>	70-85 Days	10-12in	Very Dark Green

Peas

	Variety Type	Days to Maturity	Maximum Height	Fruit Color	Fruit Size / Shape	Pod Type	Disease Resistant
<i>D</i>	Bush	60-70 Days	36-48in	Light Green	4-5in, Flat	Snow Pea - Edible Pod	Pea Enation Mosaic Virus, Common Wilt race 1 & Powdery Mildew

Peppers

*A*: California Wonder

Heirloom

Heavy yielding, vigorous plants produce the typical thick-walled and blocky fruit with a crisp, mild flavor and terrific sweetness. This popular variety has a long growing season and is very versatile with a multitude of uses.

900mg Pkt WET40299
1/2oz TERR40294
1lb TERR40292

B: Jalapeño M

Very heavy yielding, continuously producing type, in the middle of the pack for heat among all the Jalapeno varieties. The rounded, thick-walled, pungent fruits are ready to pick when dark green and are both sweet and hot.

400mg Pkt WET40289
1/2oz TERR40284
1lb TERR40282



Peppers

	Variety Type	Hot/ Sweet	Appx. SHU Heat Units	Days to Maturity	Max Height	Spread	Fruit Color	Fruit Size / Shape	Disease Resistant
<i>A</i>	Bell	Sweet	0	73-76 Days	18-24in	24in	Deep Green to Red	4in x 3.5in	Tobacco Mosaic Virus
<i>B</i>	Jalapeño	Hot	4,000-5,000	72-75 Days	23-36in	16-18in	Deep Green to Red	3.5in x 2in	None Reported

Pumpkins

*C*: Jack-O-Lantern

Heirloom

Specifically bred as a carving pumpkin with the uniform round to oblong shape, smooth, firm skin and nice thick stem that makes a good handle. The flesh is orange-yellow, fine grained and very good for baking pies and soups.

4g Pkt WET40339
1/2oz TERR40334
1lb TERR40332

D: Small Sugar Pie

Also known as New England Pie. Extremely high yielding variety with a round shape, flat ends and distinct ribbing on the outside. The sweet fine-textured, flesh is thick, deep yellow with a deliciously sugar flavor. Easy to handle with the petite size and is well known for making the best rich pumpkin pies.

4g Pkt WET40349
1/2oz TERR40344
1lb TERR40342

Pumpkins

	Days to Maturity	Spread	Fruit Color	Fruit Size	Weight	Disease Resistant
<i>C</i>	101-110 Days	6ft	Medium Orange	12in x 10in	10-15lbs	Downy Mildew, Powdery Mildew
<i>D</i>	90 -115 Days	8-15ft	Deep Orange	6-7in Diam	6-8lbs	No Specific Resistance

Radishes

**A: Cherry Belle**

Heirloom

Extra-early, high yielding large radish that will not become pithy (soft and spongy). The bright cherry red colored roots are globe shaped with firm flesh is snow white, mild and crisp with a tender, sweet and mild flavor. Good packing variety.

4g Pkt **WET40389**
 1/2oz **TERR40384**
 1lb **TERR40382**

**B: Long White Icicle**

Heirloom

Fast and easy to grow spring Daikon radish variety that forms long pure snow-white roots that resemble carrots. The white flesh is crisp and mild and less pungent than that of the round varieties, yet they have a pleasant spicy flavor without a bite.

4g Pkt **WET40409**
 1/2oz **TERR40404**
 1lb **TERR40402**

**C: Sparkler White Tip**

Heirloom

Fast and easy to grow classic spring radish variety with a shape that looks more like a turnip. The delicious white flesh is crisp with a sweet peppery flavor. Best when harvested at 1in diameter, will get hot and pithy (soft and spongy) if allowed to grow much larger.

4g Pkt **WET40399**
 1/2oz **TERR40394**
 1lb **TERR40392**

Radishes

	Days to Maturity	Maximum Height	Spread	Fruit Color	Fruit Size / Shape	Disease Resistance
<i>A</i>	20-30 Days	4-6in	3in	Cherry Red	0.75-1.5in Diam / Globe 2.5-3in Tops	Pithiness
<i>B</i>	24-32 Days	4-12in	3-4in	Pure White	5-6in L x 1.5in Diam / Cylindrical 5-6in Tops	None Reported
<i>C</i>	20-30 Days	9-12in	2-3in	Bright Scarlet to White Top	1-2in Diam / Round	None Reported

Spinach

D: Bloomsdale Long Standing

Heirloom

Heavy-yielding hardy variety that is frost tolerant and stands well in warm weather without bolting. This large, spreading spinach has glossy deep-green, fleshy, thickly crinkled leaves and a sweet, tender, rich flavor. Delicious steamed, fresh in salads, and in soups and casseroles.

3g Pkt **WET40459**
 1/2oz **TERR40454**
 1lb **TERR40452**



Spinach

	Days to Maturity	Maximum Height	Spread	Bloom Color
<i>D</i>	40-60 Days	10-12in	4in	Dark Green

Squash

**A: Black Zucchini**

Heirloom

Early maturing, high yielding, fast growing zucchini variety that is very easy to grow. Will continue to generously produce through summer if kept picked. The glossy black-green fruits have a firm white creamy flesh and excellent flavor that can be used in many applications. Freezes well.

3g Pkt

WET40509

1/2oz

TERR40504

1lb

TERR40502

**B: Butternut Waltham**

Heirloom

Late maturing, heavy yielding variety has exceptional quality and grow and average of 4-5 squash per plant. The larger fruits have a small seed cavities and thick, straight, cylindrical neck with a hard creamy buff rind. The rich, orange-colored flesh has smooth texture and sweet, nutty flavor with no stringiness. It holds its color and cooks up sweet and tender, great baked, steamed or boiled. Has long-lasting storage ability, even through the winter and is at its sweetest at 2 months of storage.

3g Pkt

WET40499

1/2oz

TERR40494

1lb

TERR40492

**C: Golden Crookneck**

Heirloom

Early maturing, high yielding, fast growing variety that can be harvested all summer long. The bright yellow fruit has a buttery squash flavor and firm flesh, best harvested younger when it is 4 to 5 inches long and skin is soft. Delicious in many cooking applications including steamed or sliced and fried.

3g Pkt

WET40519

1/2oz

TERR40514

1lb

TERR40512

Squash

	Variety Type	Plant Type	Days to Maturity	Maximum Height	Spread	Fruit Color	Fruit Size / Shape
<i>A</i>	Summer	Vine	44-62 Days	18-24in	3-4ft	Black-Green / Slightly Ribbed	6-8in L x 2in D / Cylindrical
<i>B</i>	Winter	Vine	80-115 Days	8-10in	4-8ft	Light Tan with Yellowish Orange Flesh / Slightly Ribbed	8-10in L x 4in D, 4-6lbs / Long Pear
<i>C</i>	Summer	Bush	40-60 Days	18-24in	3-4ft	Lemon Yellow / Smooth	8-10in H x 2-3in D / Crook Neck Long Pear

Warranty Clause

BFG Supply warrants to the extent of the purchase price that seeds or bulbs sold as described on the container, within subject to the limitation of liability herein set forth, we warrant that at the time of delivery the seeds or bulbs sold are as described on the container, within recognized tolerances. Seller gives no other further warranty, expressed or implied. All varieties and species are subject to crop availability.



Swiss Chard

**A: Fordhook Giant**

Heavy yielding variety with an upright growth habit. The plant has broad, dark green leaves with heavily crumpled white veins and thick white stalks. Produces abundant crops all season and even after the first light frosts. Excellent for greens, also good for poultry feed.

3g Pkt
1lb

WET40719
TERR40712

**B: Ruby Red**

Heavy yielding variety with an upright growth habit. The plant has broad, wavy and wrinkled bronzed green leaves with contrasting crimson red leaf stalks. Leaves have the earthy taste of a beet green with the salinity of spinach and the red stalks are fibrous, often bitter and succulent.

3g Pkt
1/2oz
1lb

WET40709
TERR40704
TERR40702

Swiss Chard

	Days to Maturity	Maximum Height	Spread	Bloom Color
<i>A</i>	50-60 Days	24-28in	12-18in	Dark Green Leaves with White Stalks
<i>B</i>	55-60 Days	18-24in	10-16in	Dark Green Leaves with Red Stalks and Veins

Tomatoes

**C: Beefsteak**

Heirloom

Meaty, classic beefsteak-type tomatoes, typically shaped flat and round with deep ribs. The solid, meaty flesh is juicy and sweet.

200mg Pkt
1/2oz
1lb

WET40639
TERR40634
TERR40632

**D: Roma VF**

Heirloom

Compact plant that produces thick-walled, meaty, egg-shaped tomatoes with very few seeds with flesh that is thick, dry and not juicy.

200mg Pkt
1/2oz
1lb

WET40609
TERR40604
TERR40602



Tomatoes

	Days to Maturity	Maximum Height	Spread	Growth Habit	Fruit Color	Fruit Weight	Culinary Application	Disease Resistant
<i>C</i>	88-96 Days	8-10ft / Vining	36in	Indeterminate	Red	10-32oz	Slicing & Sandwiches	Nematodes & Fusarium Wilt
<i>D</i>	73-80 Days	4-6ft / Compact Semi-Bush	20in	Determinate	Red	2-3oz	Saucing, Cooking & Canning	Fusarium Wilt & Verticillium Wilt

Turnips

*A*: Golden Globe

Globes are sweet, tender, mild and have a deep golden-yellow flesh with very fine flavor. The medium-sized cut leaf tops keep well and are nice to cook for greens. Roots taste more like a rutabaga than an early summer turnip.

4g Pkt **WET40699**
1lb **TERR40692**

*B*: Purple Top White Globe

Heirloom

A high yielding hardy traditional variety that produces attractive roots and semi-erect prolific large lobed greens, the most widely grown turnip variety world wide. The edible smooth, slightly tapered globe shaped roots have tender, fine-grained flesh with a sweet and mild flavor. Best harvested when 3-4 inches in diameter. The top greens can also be cooked or used in salads. Good for storing, canning and freezing.

4g Pkt **WET40689**
1/2oz **TERR40684**
1lb **TERR40682**

Turnips

	Days to Maturity	Maximum Height	Spread	Bloom Color	Fruit Size
<i>A</i>	55-60 Days	12-15in	12-15in	Creamy to Golden Amber	3-4in
<i>B</i>	45-65 Days	15-22in	12-15in	Reddish-Purple Above Ground, White Below Soil	4-6in

Watermelon

*C*: Jubilee

Heirloom

Large, very tasty variety known for its finely-textured, bright pink-red flesh and deliciously sweet taste. The tough rind helps keep the fruit from bruising.

4g Pkt **WET40739**
1/2oz **TERR40734**
1lb **TERR40732**

*D*: Sugar Baby

Heirloom

The standard of "icebox" melons for years. Named "Icebox" because it is small enough to fit in the refrigerator. The bright red, firm and fine-grained flesh that is super sweet. The thick tough rinds resist cracking and when ripe they turn almost black.

4g Pkt **WET40759**
1/2oz **TERR40754**
1lb **TERR40752**

Watermelon

	Days to Maturity	Maximum Height	Spread	Fruit Color	Fruit Size/Shape	Weight	Disease Resistant
<i>C</i>	90-100 Days	6-12in	3-5ft	Rind: Dark Green with Pale Green Stripes / Flesh: Bright Red	Oblong, 22-25in x 11-13in Diam	25-40lbs	Anthrachnose Race 1 & Fusarium Wilt
<i>D</i>	70-80 Days	15-24in	6-8ft / Determinate	Rind: Dark Green with Darker Green Stripes / Flesh: Deep Redish-Rose	Round, 7-8.5in Diam	8-10lbs	None Reported



Microgreens



Beets

A: Bull's Blood

When harvested as microgreens, the small baby leaves have a remarkably sweet, earthy beet-like flavor. Use to enhance the flavors of beef, lamb, fish and pork and the vibrant red color can add highlights to salads or garnishes.

4g Pkt	WET12069
1/2lb	DSI12061
1/2oz	DSI12064

Cabbage

B: Chinese Tatsoi

When harvested as microgreens, the small baby leaves are dark green and shiny with a round, spoon-shape. The flavor has a pleasant zest like that of arugula. Good for salads or stir-fries.

4g Pkt	WET15119
1/2oz	DSI15114
1lb	DSI15112

Kale

C: Red Russian

When harvested as microgreens, the small baby leaves are flat with deeply cut margins in a deep gray-green color with purple veins. The leaves are tender mild spinach flavor. Cool temperatures enhance the sweetness and color.

4g Pkt	WET27029
1/2oz	DSI27024
1lb	DSI27022

Mixed Salad Greens

D: Various Varieties

Custom blend developed by BFG to provide the perfect mix of greens for salads. Mix contains: Mustard, Southern Giant, Mustard-Spinach, Tendergreen Collards, Vates Turnips, Seven Top Kale, Early Curl Siberian, Swiss Chard, Lucullus. (BFG reserves the right at any time to vary this mix of any varieties becomes unavailable.)

1/2oz	WET28404
1oz	WET28405

Mustard

E: Mizuna

When harvested as microgreens, the small baby leaves that are dark green with a lacy texture and jagged edges like a dandelion leaf. The tender leaves have a mild mustardy flavor.

4g Pkt	WET29029
1/2oz	DSI29024
1lb	DSI29022

F: Red Giant

When harvested as microgreens, the very hardy small baby leaves are maroon in color with light green midribs. The leaves adds a nice hot tasty flavor to salad mixes while adding attractive color.

4g Pkt	WET29069
1/2oz	DSI29064
1lb	DSI29062

Radishes

G: Daikon Microgreens

Very easy and quick growing microgreen, at their peak of crunchiness in 5 or 6 days. The leaves are green and white stems and have a crisp, spicy, intense radish flavor. Will lose their crunch once they grow larger and get more leafy.

4g Pkt	WET31229
1/2oz	VEG31224
1lb	VEG31222

Microgreens

	Days to Maturity	Bloom Color
A	Harvest at 12-16 Days for Microgreens, Mature at 55-58 Days	Deep Reddish-Purple
B	Harvest at 10-16 Days for Microgreens, Mature at 43-48 Days	Dark Green
C	Harvest at 10-14 Days for Microgreens, Mature at 30-40 Days	Deep Gray-Green with Purple Veins
D	Harvest at 10-16 Days for Microgreens, Mature at 30-55 Days	Multicolored
E	Harvest at 10-14 Days for Microgreens, Mature at 46-50 Days	Dark Green
F	Harvest at 10-14 Days for Microgreens, Mature at 46-50 Days	Maroon with Light Green Veins
G	Harvest at 5-12 Days for Microgreens, Mature at 46-52 Days	Dark Green with White Stem



Vegetable Seeds

Artichoke



A: Green Globe

Can be grown as an annual or perennial. Edible flower buds (chokes) are made up of thick fleshy scales and solid center (hearts). Chokes are medium green in color with a slight purple tinge near the base which are tender, nutty and flavorful. Also makes a great dried flower.

1.35g Pkt **WET11019**
 1/2oz **DSI11014**
 1lb **DSI11012**
 50lb **DSI11018**

Artichoke

	Days to Maturity	Maximum Height	Spread	Fruit Color	Fruit Size
<i>A</i>	18 months	3-6ft	3-6ft	Medium Green, With Slight Purple	3-4in Diam

Asparagus



B: Jersey Knight

A mid-season Hybrid all-male variety with a medium to large spear size that hold up well after harvest. Produce super tender flavorful asparagus with a tight head. Offered as a 2-year sized root.

25/Bdl **WBI11020**

C: Mary Washington

An early long straight variety with medium dark green spears and tight purpling tip. Plant takes 2-3 years to mature, but once established it comes back year after year. Cutting season can last up to 60 days. Excellent tender, thick, delicate and delicious flavor.

1.35g Pkt **WET11049**
 1/2oz **DSI11044**
 1lb **DSI11042**

Asparagus

	Days to Maturity	Maximum Height	Fruit Size	Disease Resistant
<i>B</i>	2-3 Years	2-5ft	8in	Rust and Foliar Diseases
<i>C</i>	2-3 Years	4-5ft	10in	Rust and Blight

Beans - Bush

**A: Black Provider**

Pods are medium dark green, straight and stringless. Harvests are abundant and reliable with excellent tender flavor. Great fresh or cooked and will retain flavor after pickling.

1/2lb Treated **CHAR1421**
 1lb Treated **CHAR1422**
 25lb Treated **CHAR1426**
 50lb Treated **CHAR1427**

**B: Blue Lake 274**

Heirloom

Nearly fiber-free. Highly productive over a long season and has a delicious sweet, juicy and tender flavor, fresh or frozen. Good for canning and freezing.

14g **WET1349**
 1/2lb **CHAR1341**
 1lb **CHAR1342**
 25lb **CHAR1346**
 50lb **CHAR1347**

**C: Bronco**

Straight, slender, attractive pods with a shiny, dark green surface. The plants are upright and the pods are set high in the plant. It has a high yield potential and is good for fresh market and long-distance shipping.

1lb Treated **SVS1532**
 80000 Seeds Treated **PETO1538**

**D: Burpee Stringless**

Produces entirely stringless, long bean pods. Meaty, with a phenomenally fresh taste.

14g **WET1039**
 1/2lb **CHAR1031**
 1lb **CHAR1032**
 25lb **CHAR1036**
 50lb **CHAR1037**

**E: Contender Stringless**

Early maturing variety with heavy yields of strong, distinctively flavored beans. Cooks up tender, great for canning and freezing with no loss of quality. Tasty fresh out of the garden too.

14g **WET1069**
 1/2lb **CHAR1061**
 1lb **CHAR1062**
 25lb **CHAR1066**
 50lb **CHAR1067**

**F: Greencrop**

Earlier maturing variety produces excellent yields of tender and meaty bush bean featuring wide, flat pods similar to an Italian variety bean. Best used fresh or for canning and freezing.

1lb Treated **CHAR1112**
 25lb Treated **CHAR1116**
 50lb Treated **CHAR1117**



Beans

	Days to Maturity	Maximum Height	Spread	Stringless	Bean Type	Pod Description	Seed Color	Fruit Size	Disease Resistant
<i>A</i>	50-65 Days	16-20in	16-20in	No	Snap	Straight, Round, Medium Dark Green	Maroon	5-6in Pods	Common Mosaic Virus & Powdery Mildew
<i>B</i>	50-65 Days	16-20in	8-12in	Virtually Stringless	Snap	Straight, Round, Dark Green	White	5-7in Pods	Common Mosaic Virus
<i>C</i>	50-55 Days	12-16in	8-12in	No	Snap	Straight, Round, Shiny Dark Green	White	5-6in Pods	Common Mosaic Virus & Powdery Mildew
<i>D</i>	50-55 Days	12-20in	8-12in	Yes	Snap	Slightly Curved, Round, Medium-Green	White	5-6in Pods	Common Mosaic Virus & Powdery Mildew
<i>E</i>	40-55 Days	12-20in	8-12in	Yes	Snap	Slightly Curved, Round-Oval, Medium-Green	Light Tan	6-8in Pods	Common Mosaic Virus, Powdery Mildew & Greasy Pod Disease
<i>F</i>	55-60 Days	18-20in	12-18in	Yes	Snap	Wide, Flat, Dark Green	White	7-8in Pods	Common Mosaic Virus

Beans - Bush**A: Jade**

Compact and heavy yielding variety that is easy to grow and trouble-free. A great varieties for all climates and all levels of experience, producing a bean that is exceptionally flavorful.

80000 Seeds **SYNGS1385**
 1/2lb **SYNGS1381**
 1lb **SYNGS1382**
 25lb **SYNGS1386**

**B: Kentucky Wonder 125**

Early maturing, heavy yielder. Produces fleshy, tender, meaty pods with excellent flavor, fresh and canned.

1/2lb *Treated* **CHAR1251**
 1lb *Treated* **CHAR1252**
 25lb *Treated* **CHAR1256**
 50lb *Treated* **CHAR1257**

**C: Pencil Pod Black Wax**

Also known as the Eastern Black Wax. Bushy, vigorous and highly productive all-purpose type of wax bean the produce over a long period. The pods snap easily and make excellent fresh eating are great canned, or frozen.

1/2lb **CHAR3021**
 1lb **CHAR3022**
 25lb **CHAR3026**
 50lb **CHAR3027**

**D: Roma II**

Bush type plant that produces an abundance of Italian green beans with a distinctive and robust flavor. Excellent for eating fresh, cooking, canning and freezing.

14g Pkt **WET1199**
 1/2lb **CHAR1191**
 1lb **CHAR1192**
 25lb **CHAR1196**
 50lb **CHAR1197**

**E: Royal Burgundy**

Eye-catching deep purple beans that grow well in cool conditions. The pods will turn green once cooked and have a rich, delicious bean flavor. Adds color to salads when used raw.

14g Pkt **WET1249**
 1/2lb **CHAR1241**
 1lb **CHAR1242**
 25lb **CHAR1246**
 50lb **CHAR1247**

**F: Slenderette**

Bush type variety that produces high yields of fresh, crunchy texture yet tender beans that are highly desired by chefs for French cuisine. Tasty when eaten fresh or cooked.

14g Pkt **WET1179**
 1/2lb **CHAR1171**
 1lb **CHAR1172**
 25lb **CHAR1176**
 50lb **CHAR1177**

Beans

	Days to Maturity	Maximum Height	Spread	Stringless	Bean Type	Pod Description	Seed Color	Fruit Size	Disease Resistant
<i>A</i>	55-60 Days	22-28in	24-36in	Yes	Snap	Straight, Round, Rich Green	Pale Green	6-7in Pods	Common Bean Mosaic, Curly Top Virus & Rust
<i>B</i>	50-72 Days	15-20in	18-24in	When Young	Snap	Gently Curved, Flat-Round, Medium-Green	White / Brown	7-8in Pods	Common Mosaic Virus
<i>C</i>	50-54 Days	14-21in	12-18in	Yes	Wax	Curved, Round-Oval, Golden Yellow	Black	5-7in Pods	Common Mosaic Virus & Rust
<i>D</i>	53-58 Days	18-22in	14-24in	Yes	Snap	Straight, Broad, Bright Green	White	5-6in Pod	Rust & Common Mosaic Virus
<i>E</i>	55-65 Days	20-28in	18-24in	Yes	Snap	Slightly Curved, Round, Purple Outside & Bright Green Inside	Buckskin Tan	5-6in Pods	Common Mosaic Virus & White Mold
<i>F</i>	54-58 Days	18-24in	18-24in	Yes	Snap	Straight, Slender, Smooth, Glossy Dark Green	White	5-6in Pods	Common Mosaic Virus, Pod Mottle & Curly Top Virus

Beans - Bush**A: Small White Navy**

High yielding variety of navy bean with a great nutty, mild flavor. Will not "mush up" when cooked. Perfect to use in soups, stews, baked beans, or marinated in salads.

1/2lb **CHAR1351**
 1lb **CHAR1352**
 50lb **CHAR1357**

**B: Strike**

Productive bush type variety that come in concentrated sets for easy harvesting. Very pleasant texture when cooked and maintain their flavor after freezing for winter use.

1/2lb *Treated* **CHAR1511**
 1lb *Treated* **CHAR1512**
 25lb *Treated* **CHAR1516**
 50lb *Treated* **CHAR1517**

new**C: Taylor's Dwarf Horticultural**

Also known as Cranberry Bean. Semi-runner type plant that does well in cool climates and matures earlier than other beans of this type. Used primarily as a green shell bean but good as a snap bean when young. 60 days for snap beans, 80 days for shell beans. Has a rich and delicious flavor and texture like limas.

14g Pkt **WET1089**
 1/2lb **CHAR1081**
 1lb **CHAR1082**
 25lb **CHAR1086**
 50lb **CHAR1087**

**D: Tenderette**

High yielding bush variety that produces mild, very rich, and always succulent slim uniform sized beans. Produces all summer if picked regularly. Excellent fresh picked, canned or frozen.

14g Pkt **WET1129**
 1/2lb **CHAR1121**
 1lb **CHAR1122**
 25lb **CHAR1126**
 50lb **CHAR1127**

**E: Tendergreen**

Heavy yielding strong and erect bush variety that tolerates heat and drought. The early maturing pods are meaty and tender with excellent flavor perfect for fresh eating, canning or freezing.

1/2lb **CHAR1101**
 1lb **CHAR1102**
 25lb **CHAR1106**
 50lb **CHAR1107**

Beans

	Days to Maturity	Maximum Height	Spread	Stringless	Bean Type	Pod Description	Seed Color	Fruit Size	Disease Resistant
<i>A</i>	60-80 Days	20-30in	18-24in	No	Navy	Slightly Curved, Flattened, Pale Green	Creamy White	4in Pods	Low Resistance
<i>B</i>	45-60 Days	18-24in	18-24in	Yes	Snap	Round, Medium Green, Slender	White	5in Pods	Common Mosaic Virus
<i>C</i>	60-70 Days	14-20in	4-6in	No	Snap / Shell	Semi-Round, Light Green with Crimson Flecks	Buff Streaked with Maroon	5-6in Pods	Low Resistance
<i>D</i>	55-65 Days	18-24in	24-36in	Yes	Snap	Straight, Round, Slim Crease-Backed, Dark Green	White	5-6in Pods	Common Bean Mosaic Virus & New York 15 Virus
<i>E</i>	50-60 Days	18-24in	24-36in	Yes	Snap	Straight, Slender, Round, Dark-Green	Fawn Tan w/ Mottled Purple	6-7in Pods	Common Bean Mosaic Virus

Beans - Bush**A: Top Crop**

Early maturing, heavy producer of concentrated set of beans. Excellent for canning, freezing and delicious eaten fresh from the garden.

14g Pkt **WET1149**
 1/2lb **CHAR1141**
 1lb **CHAR1142**
 25lb **CHAR1146**
 50lb **CHAR1147**

**B: Top Notch Golden Wax**

Very productive, upright compact bush variety of waxed bean. Pods are ready for picking as early as 50 days, and continue to appear on the plants until frost. Has a mild, buttery-sweet taste when cooked and taste delicious as dry shell bean also. Great for canning or freezing.

14g Pkt **WET3019**
 1/2lb **CHAR3011**
 1lb **CHAR3012**
 25lb **CHAR3016**
 50lb **CHAR3017**

Beans - Broad**C: Fava Broad Windsor**

Broad beans are neither a "pole" nor a "bush" type bean. The sturdy bushes produce one of the tastiest of all dried beans and produces the largest seeds, about the diameter of a U.S. quarter coin and a little over twice as thick. When eaten at the shelling stage, they have a delicious sweet mild flavor. Young pods can also be eaten like snap beans.

1/2lb **CHAR1501**
 1lb **CHAR1502**
 50lb **CHAR1507**

Beans - Pole**D: Blue Lake FM1**

Heavy, extended yield. Excellent canning and freezing variety with a sweet, juicy and tender flavor. Very good fresh, canned, frozen, or delicious as baked beans and in soup.

14g **WET2019**
 1/2lb **CHAR2011**
 1lb **CHAR2012**
 25lb **CHAR2016**
 50lb **CHAR2017**

**E: Kentucky Blue**

Vigorous and heavy-yielder for many weeks. A cross between Kentucky Wonder and Blue Lake Pole producing very tender beans with a succulent flavor and texture.

14g Pkt **WET2099**
 1/2lb **SYNGS2091**
 1lb **SYNGS2092**
 50lb **SYNGS2097**

Beans

	Days to Maturity	Maximum Height	Spread	Stringless	Bean Type	Pod Description	Seed Color	Fruit Size	Disease Resistant
<i>A</i>	50-60 Days	15-24in	12-20in	Yes	Snap	Straight, Round to Slight Creaseback, Emerald Green	Brown & Buff Mottled	6-7in Pods	Common Bean Mosaic Virus
<i>B</i>	50-60 Days	16-18in	3-6in	Yes	Wax	Straight, Thick, Flat, Golden Yellow	Creamy White with Brown Eyes	5-6in Pods	Common Bean Mosaic Virus
<i>C</i>	65-85 Days	36-48in	18-30in	No	Snap / Shell	Short, Flat, Glossy Green	Buff	5-8in Pods	Low Resistance
<i>D</i>	58-70 Days	6-7ft Tall Vines	8-12in	When Young	Snap	Straight, Oval, Dark Green	White	5-7in Pods	Common Mosaic Virus
<i>E</i>	51-73 Days	5-6ft Tall Vines	15-20in	When Young	Snap	Straight, Rounded, Smooth Dark Green	White	7-9in Pods	Common Mosaic Virus

Beans - Pole

**A: Kentucky Wonder Brown**

Early maturing, vigorous climber that produces heavy yields of fleshy, tender, meaty pods grown in clusters. Delicious fresh, frozen, canned or dried for shell beans.

14g Pkt **WET2039**
 1/2lb **CHAR2031**
 1lb **CHAR2032**
 25lb **CHAR2036**
 50lb **CHAR2037**

**B: Kentucky Wonder Wax**

Vigorous climber that produces heavy yields of fine-flavored, meaty and tender wax beans. When harvested young the beans are crisp, succulent and tender firm, with mellow grassy sweet and nutty flavors. Can harvest until frost and is excellent fresh, canned, frozen and for the fresh market.

1/2lb **CHAR3031**
 1lb **CHAR3032**
 25lb **CHAR3036**
 50lb **CHAR3037**

**C: Rattlesnake**

Easy to grow vine that produces a high yields of plump beans with a meaty texture and a flavor similar to pinto beans. Plants grow well in of hot, humid areas. Harvest young as a snap bean, or grow to full maturity for shelling. Excellent savory and nutty flavor that is perfect in soups and stews.

1/2lb **CHAR3041**
 1lb **CHAR3042**
 25lb **CHAR3046**
 50lb **CHAR3047**

**D: Scarlet Runner**

Vigorous climbing runner vine variety that is also ornamental with its large showy clusters of bright scarlet flowers. Pods can be eaten fresh as a snap bean, or dried and shelled when mature. 70 days for young pods, 115 days for shell beans. Plants prefer fairly cool weather.

14g Pkt **WET2079**
 1/2lb **CHAR2071**
 1lb **CHAR2072**
 50lb **CHAR2077**

**E: White McCaslan**

Known for its vigor and high yields of beans that produce throughout the growing season. The pods superb quality provides a meaty and tasty flavor. Great when used as a snap bean but can be used as a shelling bean after matured.

1/2lb **CHAR2061**
 1lb **CHAR2062**
 25lb **CHAR2066**
 50lb **CHAR2067**

Beans

	Days to Maturity	Maximum Height	Spread	Stringless	Bean Type	Pod Description	Seed Color	Fruit Size	Disease Resistant
<i>A</i>	60-65 Days	6-7ft Tall Vines	18-24in	When Young	Snap / Shell	Gently Curved, Oval, Medium Green	Brown	7-9in Pods	Common Mosaic Virus
<i>B</i>	60-65 Days	6-8ft Tall Vines	8-12in	When Young	Wax	Straight, Oval, Butter Yellow	Brown	6-9in Pods	Bean Rust
<i>C</i>	60-90 Days	9-10ft Tall Vines	12-18in	No	Snap / Shell	Slightly to Very Curved, Semi-Oval, Purple Streaked Dark-Green	Speckled Light & Dark-Brown	7-8in Pods	Low Resistance
<i>D</i>	70-115 Days	6-10ft Tall Vine	16-24in	No	Snap / Shell	Slightly Curved, Flat-Slender, Very Dark Green	Purple Mottled in Black	7-8in Pods / 6-10 Seeds	Low Resistance
<i>E</i>	63-70 Days	5-8ft Tall Vines	18-24in	When Young	Snap / Shell	Oblong, Slightly Flattened, Medium Green	Ivory White	7-8in Pods	Low Resistance

Bean - Half Runner**A: Mountaineer White**

Early maturing, high yielding vine that can be grown with or without support. Picked young it can make a good snap bean, or growing to full maturity and shelled. The rich, sweet flavored beans are excellent for baking, soups and any other use.

14g Pkt	WET1169
1/2lb	CHAR1161
1lb	CHAR1162
25lb	CHAR1166
50lb	CHAR1167

**B: Red Peanut**

Also known as the Pink Half Runner. Easy to grow variety with a relatively short growing season. Can be eaten fresh as a snap bean, canned or dried when mature. 50 days fresh bean, 85 days dry beans. When shelled the tiny, pinkish-red bean has a nutty taste and resembles a Spanish peanut.

1/2lb	CHAR1211
1lb	CHAR1212
25lb	CHAR1216
50lb	CHAR1217

**C: State Half Runner**

A very productive semi-vining half runner that is a non-climbing variety and requires no support. Does well under heat and drought conditions. Use as a snap bean, green bean or dry bean. Has a pleasantly strong, old-fashioned bean flavor perfect for eating fresh, freezing and canning.

1/2lb	CHAR3091
1lb	CHAR3092
25lb	CHAR3096
50lb	CHAR3097

**D: Volunteer White Half Runner**

Early yields, high quality pole type vines that are very short and do not require staking. The beans are very flavorful and can be grown as a snap bean or a dried bean. Excellent freezing and canning variety.

1/2lb Treated	CHAR3071
1lb Treated	CHAR3072
25lb Treated	CHAR3076
50lb Treated	CHAR3077
50lb	CHAR3078

**E: White Half Runners**

Early maturing bushy plant with medium runners that produces a heavy crop of tender beans. The beans have a sweet flavor that is often used as snap beans but are perfect for canning and freezing too.

1/2lb	CHAR1151
1lb	CHAR1152
25lb	CHAR1156
50lb	CHAR1157

Beans

	Days to Maturity	Maximum Height	Spread	Stringless	Bean Type	Pod Description	Seed Color	Fruit Size	Disease Resistant
<i>A</i>	55-65 Days	18-36in	14-18in	When Young	Half Runner	Slightly Curved, Roundish-Oval, Light Green	White	3-5in Pods	Common Mosaic Virus
<i>B</i>	85-90 Days	18-30in	18-24in	No	Half Runner/Snap/Shell	Wrinkly, Round Slim, Dark Green, Red When Mature	Pinkish-Red	3-4in Pods	Low Resistance
<i>C</i>	55-65 Days	36-60in	24-36in	When Young	Half Runner	Mildly Curved, Flattened, Silver-Green	White	4-5in Pods	Common Mosaic Virus
<i>D</i>	55-65 Days	15-24in	3-6in	Yes	Half Runner	Slightly Curved, Oval-Flat, Light Green	White	4-6in Pods	Rust & Common Mosaic Virus
<i>E</i>	55-65 Days	18-36in	14-18in	When Young	Half Runner	Slightly Curved, Roundish-Oval, Light Green	White	3-5in Pods	Common Mosaic Virus

Beans - Shell**A: Pinto**

Medium to late maturing dry shell variety bean with delicious creamy flavor, used for soups and popular as a refried bean in burritos, chili and tacos. Great for drying and storing over the winter. Young pods may also be eaten as green snap bean.

1/2lb **CHAR1361**
50lb **CHAR1367**

**B: Red Kidney**

Meaty flavor and mealy texture. Perfect to use in salads and in simmered dishes such as soups, stews, and chili. This variety can be stored dry or canned.

1/2lb **CHAR1181**
1lb **CHAR1182**
50lb **CHAR1187**

Beans

	Days to Maturity	Maximum Height	Spread	Stringless	Bean Type	Pod Description	Seed Color	Fruit Size	Disease Resistant
<i>A</i>	85-90 Days	18-24in	18-24in	No	Snap / Shell	Slightly Curved, Flat, Green	Speckled Light Brown	4in Pod / 3-4 Beans Inside	Mosaic Virus, Curly Top Virus, Rust & Bacterial Diseases
<i>B</i>	90-100 Days	22-28in	20-24in	No	Shell	Slightly Curved, Flat, Green	Dark Red	5in Pod / 4-5 Beans Inside	Halo Blight & Common Mosaic Virus

Bean Variety & Uses

- **Green beans:** Though referred to as green, these slender beans with tiny seeds tucked in the pods can also be yellow or purple. When cooked, the purple beans turn green.
- **Haricots verts** (ah-ree-koh VEHR): French for "green string bean," haricot meaning "bean" and vert meaning "green." These tiny beans are picked young and prized for their slightly sweet flavor and crisp texture. They are similar to green beans, but are smaller and thinner, and cook more quickly. They can also be yellow or purple.
- **Pole beans:** This type of bean requires a pole to grow on. It climbs its support readily and allows for easier picking. These beans are longer and broader than regular green beans and may be flat or round. Pole beans taste like green beans, but they are tougher than other snap beans and need to cook longer.
- **Rattlesnake beans:** An heirloom variety of pole bean, this bean gets its name from its dappled skin. Cook them as you would other varieties of pole beans. Once cooked, these beans turn green and lose their unique coloring.
- **Runner beans:** One of Britain's favorite green beans—often called "Kentucky wonder beans" in the U.S.—comes from a climbing plant. The scarlet runner bean has a long, thick pod that's meaty and tender and does not have a string when young. Young runner beans may be prepared the same way as green beans.
- **Wax beans:** As a pale yellow variety green bean, their waxy texture earned them the name. Wax beans can also be purple and light green. Though not as flavorful as green beans, they can be treated like green beans for cooking purposes.

Beets

**A: Chiogga**

Sometimes known as "Candy Cane Beet". Is very tender, mild and sweet flavor in a round red globe shaped root with a unique red and white striped interior.

4g Pkt **WET12029**
1/2oz **VEG12024**

**B: Early Crosby Egyptian**

Older variety with deep red, flattened shape roots with a dark red interior and tops that grow up to 16in. A delicious beet ideal for pickling, boiling or baking.

4.5g Pkt **WET12059**
1/2oz **DSI12054**
1/2lb **DSI12051**

**C: Cylindra**

A unique beet that grows a 5-6in root with a sweet flavor. long, cylindrical roots. Excellent for slicing with its uniform diameter. Makes a great pickling beet.

4.5g Pkt **WET12009**
1/2oz **CHAR12004**
1/2lb **CHAR12001**

**D: Detroit Dark Red**

An all-purpose sweet and tasty beet that has a globe-shaped root with 13-15in tops that make good greens.

4.5g Pkt **WET12019**
1/2oz **CHAR12014**
4oz **CHAR12016**
1/2lb **CHAR12011**
25lb **CHAR12017**

Heirloom

**E: Early Wonder Green Top**

Also known as Tall Top. Dark red beet with slightly flattened red roots and green, red-veined tops that grow up to 18in long. Perfect pickled, fresh or cooked.

1/2oz **CHAR12054**
1/2lb **CHAR12053**

Beets

	Days to Maturity	Maximum Height	Fruit Color	Fruit Size	Disease Resistant
<i>A</i>	45-60 Days	8-10in	Light Red Skin, Inner Rings of Scarlet Red and White	2-4in	None Reported
<i>B</i>	50-60 Days	12-17in	Dark Red, Medium Green Tops	3-5in	None Reported
<i>C</i>	50-75 Days	8-10in	Dark Red, Reddish Green Tops	5-6in	Scab and Cercospora Leaf Spot
<i>D</i>	55-60 Days	13-15in	Blood Red, Medium Green Tops with Tinges of Red	2.5-3in	Downy Mildew
<i>E</i>	45-60 Days	14-18in	Bright Red, Green Red-Veined Top	3-4in	Bolt, Foliar Disease Resistance

Beets

**A: Golden Detroit**

Older variety with a rich, golden-yellow round root that has a very sweet mild flavor and tasty green tops. Will not "bleed" or stain like some red beets.

4g Pkt **WET12099**
1/2oz **VEG12094**

**B: Lutz**

Lutz Green Leaf is known for its long standing storage capabilities. Roots are reddish purple in color and have a sweet tender flavor with red colored stems. However what Lutz Green Leaf is really known for is their giant glossy green tops that are mouth watering.

4.5g Pkt **WET12079**
1/2oz **SBD12074**
1/2lb **SBD12071**

**C: Red Ace Hybrid**

Hybrid

A hybrid beet with round, smooth, deep scarlet roots grow rapidly and uniformly. Sweet and tender, even when older.

3g Pkt **WET12089**
1000 Seeds **SSA12080**
10000 Seeds **SSA12082**
1/2oz **SSA12084**

**D: White Detroit**

Dusky white roots with tops that grow up to 18in tall. A bonus if you wish to avoid the red "staining". Very tender and mild and retains their sweet flavor during cooking.

4g Pkt **WET12109**
1/2oz **VEG12104**

Warranty Clause

BFG Supply warrants to the extent of the purchase price that seeds or bulbs sold as described on the container, within subject to the limitation of liability herein set forth, we warrant that at the time of delivery the seeds or bulbs sold are as described on the container, within recognized tolerances. Seller gives no other further warranty, expressed or implied. All varieties and species are subject to crop availability.

Beets

	Days to Maturity	Maximum Height	Fruit Color	Fruit Size	Disease Resistant
<i>A</i>	50-60 Days	12-14in	Golden Yellow, Light Green, Gold Veined Tops	2-3in	None Reported
<i>B</i>	50-60 Days	14-18in	Reddish Purple, Red Stems, Green Tops	6in	None reported
<i>C</i>	80-85 Days	12in	Dark Red, Green Leaves	3-4in	Bolt Tolerant
<i>D</i>	45-60 Days	18in	White, Green Leaves	3in	None Reported

Broccoli**A: Calabrese**

Irregular maturity variety which means heads don't mature all at once so it has a constantly long harvest. The smaller 5-6in heads have lots of side shoots that can be harvested after the main head.

590mg Pkt **WET13019**
1/2oz **DSI13014**
1lb **DSI13012**

**B: Castle Dome****Hybrid**

This early variety with its tight dome and fine bead size has excellent adaptability and good cold vigor.

280mg Pkt **WET13109**
1000 Seeds **PETO13100**
5000 Seeds **PETO13105**
10000 Seeds **PETO13106**

**C: Diplomat****Hybrid**

An excellent performer for the Northeast, Canada and Northwest regions. Does well in moderate heat and long day length, producing high quality, uniform heads.

100 Seeds *Treated* **SSA13112**
500 Seeds *Treated* **SSA13113**
1000 Seeds *Treated* **SSA13111**
5000 Seeds *Treated* **SSA13115**
10000 Seeds *Treated* **SSA13116**

**D: Green Magic****Hybrid**

A mid-early maturity class hybrid variety that offers a uniform harvest of semi-domed tight heads. A good commercial variety.

280mg Pkt *Treated* **WET13099**
1000 Seeds *Treated* **SSA13096**
5000 Seeds *Treated* **SSA13095**
10000 Seeds *Treated* **SSA13094**

**E: Gypsy****new****Hybrid**

A mid-early maturity class hybrid variety. Performs well in moderate heat with a strong root system. A medium-green that yields overall uniform, smooth, dome-shaped head with medium small beads. Good resistance to downy mildew.

280mg Pkt *Treated* **WET13039**
1000 Seeds *Treated* **SSA13030**
5000 Seeds *Treated* **SSA13035**
10000 Seeds *Treated* **SSA13036**

**F: Imperial****new****Hybrid**

A mid-mid late maturity class hybrid variety that performs best in long day conditions with moderate heat. A tight dome with small, dark green beads make for nice crown cut processing. Has excellent post-harvest shelf life.

1000 Seeds *Treated* **SSA13040**
5000 Seeds *Treated* **SSA13045**
10000 Seeds *Treated* **SSA13046**

Broccoli

	Treated	Days to Maturity	Maximum Height	Fruit Size	Fruit Color	Disease Resistant
<i>A</i>	No	70-80 Days	30-36in	5-8in	Dark Green	None Reported
<i>B</i>	No	75 Days	22-24in	8in	Green	Brown Bead, Hollow Stem
<i>C</i>	Yes	100-110 Days	18-24in	4-6in	Blue Green	Downy Mildew
<i>D</i>	Yes	90 Days	22-24in	6-7in	Blue Green	Downy Mildew
<i>E</i>	Yes	90 Days	30-36in	6-8in	Green	Downy Mildew
<i>F</i>	Yes	105 Days	24-30in	6-8in	Dark Green	None Reported

Broccoli**A: Raab**

An early maturity class of Italian type broccoli that has no main head, but lots of side shoots and leaves.

1/2oz **SSA13084**
1lb **SSA13082**

B: Waltham

A mid-early mid maturity class with 4-8in heads, some with side shoots. Grows well in cool climates.

590mg Pkt **WET13079**
1/2oz **CHAR13074**
1lb **CHAR13072**

*Broccoli*

	Treated	Days to Maturity	Maximum Height	Fruit Size	Fruit Color	Disease Resistant
<i>A</i>	No	40-50 Days	30in	3-4in	Blue Green	None Reported
<i>B</i>	No	50-80 Days	20-24in	4-8in	Green	None Reported

Brussels Sprouts**C: Jade Cross****Hybrid**

Vigorous, high yielding and extra early variety. Produces good sized, deep green, medium firm sprouts that are borne all the way up the stalk. Has a crisp texture and sweet, mild flavor.

280mg Pkt **WET14019**
100 Seeds **ATI14011**
500 Seeds **ATI14012**
1000 Seeds **ATI14010**
5000 Seeds **ATI14015**
10000 Seeds **ATI14016**

D: Long Island

Compact semi-dwarf upright plants are packed with dark-green tender sprouts with tight heads and a sweet and mild flavor. Each plant yields 50-100 sprouts over a season.

590mg Pkt **WET14039**
1000 Seeds **WWS14031**
5000 Seeds **WWS14035**
10000 Seeds **WWS14036**
1/2oz **DSI14034**
1lb **DSI14032**

Brussels Sprouts

	Days to Maturity	Maximum Height	Fruit Color	Fruit Size
<i>C</i>	90 Days	28in	Dark Green	1in Diam
<i>D</i>	80-115 Days	24in	Green	1.3in Diam

Cabbage

**A: Charleston Wakefield**

Mid-season cabbage with a dark-green, compact, pointed heads with sweet tasting hearts. Store extremely well.

2g Pkt

WET15029

1/2oz

WWS15024

1lb

WWS15022

**B: Chinese Michihili**

A soft, loose leaf variety of Chinese Cabbage with a cylinder shape, looking more like a large romaine lettuce. The dense, narrow outer leaves are dark green with lighter green to almost white interior leaves. Has a crisp, subtle and pleasant flavor.

2g Pkt

WET15139

1/2oz

DSI15134

1lb

DSI15132

**C: Chinese Pak Choi**

A Chinese cabbage with tiny bunches of crisp white stalks with tender dark green leaves that looks more like a squat celery. The flavor is somewhere between mild cabbage and spinach.

590mg Pkt

WET15069

1000 Seeds

WWS15061

5000 Seeds

WWS15065

10000 Seeds

WWS15066

1/2oz

DSI15064

1lb

DSI15062

**D: Chinese Tatsoi**

When harvested as microgreens, the small baby leaves are dark green and shiny with a round, spoon-shape. Grown to full maturity it has an open leafy habit. The flavor has a pleasant zest like that of arugula. Good for salads or stir-fries.

4g Pkt

WET15119

1000 Seeds

WWS15111

5000 Seeds

WWS15115

10000 Seeds

WWS15116

1/2oz

DSI15114

1lb

DSI15112

**E: Danish Bullhead**

A late fall and storage variety with medium-size tight heads that are round and blue-green in color. Has a sweet, mild flavor and texture, ideal for boiling, slaw and kraut. Excellent for storage.

2g Pkt

WET15019

1/2oz

WHS15014

1lb

WHS15012

**F: Early Flat Dutch**

Early season cabbage with solid flattened oval heads. The high quality, giant heads have a delicious flavor perfect for making sauerkraut. Good for storage.

2g Pkt

WET15039

1000 Seeds

VEG15031

5000 Seeds

VEG15035

10000 Seeds

VEG15036

1/2oz

WHS15034

1lb

WHS15032

Cabbage

	Days to Maturity	Maximum Height	Spread	Fruit Color	Head Weight	Fruit Size	Disease Resistance
<i>A</i>	70-75 Days	9-15in	12-18in	Dark Green	3-6lbs	6-8in	None Reported
<i>B</i>	55-100 Days	14-24in	4in	Light Green	-	14-24in	None Reported
<i>C</i>	40-45 Days	10-14in	8-10in	Dark Green, White	-	10-14in	None Reported
<i>D</i>	40-50 Days	8-12in	8-16in	Dark Green	-	6in	None Reported
<i>E</i>	90-100 Days	12-14in	24-38in	Blue Green	5-7lbs	7-10in	None Reported
<i>F</i>	85-95 Days	10-15in	15-25in	Green	6-10lbs	8-12in	None Reported

Cabbage

**A: Early Jersey Wakefield**

An early variety with elongated shaped, large, dense, tightly folded heads. The delicious sweet flavor is ideal for salads, slaws, cooking and pickling. Heads have a small core and good protective wrapper leaves so are good for storage.

2g Pkt **WET15059**
 1000 Seeds **WWS15051**
 5000 Seeds **WWS15055**
 10000 Seeds **WWS15056**
 1/2oz **DSI15054**
 1lb **DSI15052**

**B: Early Round Dutch**

A slow-to-bolt early season variety with solid, oval heads with and a short core with good wrapper leaves. This high yielding variety is somewhere between a drumhead and ballhead type. The crinkled dark blue-green, cup-shaped leaves are perfect for stuffing and fillings.

2g Pkt **WET15089**
 1/2oz **DSI15084**
 1lb **DSI15082**

**C: Golden Acre**

Heirloom

Very early, high quality, very spherical, solid, tightly packed heads with light grey-green leaves. The sweet, green leaves are refreshing in salads and are perfect for cole slaw and stir fries. Excellent storage type.

2g Pkt **WET15079**
 1000 Seeds **WWS15071**
 5000 Seeds **WWS15075**
 10000 Seeds **WWS15076**
 1/2oz **DSI15074**
 1lb **DSI15072**

**D: Late Flat Dutch**

A late season variety with big, solid, flattened oval, blue-green heads that have a short core and excellent wrapper leaves. The leaves have excellent flavor and are sweet enough for any cabbage dish. Perfect size for cabbage rolls. Stores well too.

2g Pkt **WET15099**
 1/2oz **WWS15094**
 1lb **WWS15092**

**E: Red Acre**

An early red variety that produces dense, shocking reddish-purple, small globe shaped heads. The delicious tasty leaves add bright color to cole-slaws, salads, and other recipes. Great for storage.

2g Pkt **WET15149**
 1000 Seeds **WWS15141**
 5000 Seeds **WWS15145**
 10000 Seeds **WWS15146**
 1/2oz **DSI15144**
 1lb **DSI15142**

Cabbage

	Days to Maturity	Maximum Height	Spread	Fruit Color	Head Weight	Fruit Size	Disease Resistance
<i>A</i>	60-75 Days	10-15in	12-18in	Dark Green	2-4lbs	5-7in	Splitting, Yellows
<i>B</i>	70-85 Days	12-18in	18-22in	Dark Blue Green	4-5lbs	6-7in	Bolt
<i>C</i>	60-70 Days	8-12in	8-12in	Grey-Green	3-5lbs	5.5-7in	Yellows
<i>D</i>	95-110 Days	12-18in	18-24in	Blue Green, White Interior	10-15lbs	7-8in x 10-14in D	None Reported
<i>E</i>	95-100 Days	10-12in	5-7in	Deep Red/Purple	2-4lbs	5-7in	Yellows, Splitting

Cabbage

**A: Savoy Ace**

Savoy cabbage is also called curly cabbage. An early variety that has a nearly round, firm, yellow-green head with with wrinkled leaves with a waffle-like texture. Can be grown as a baby cabbage. The delicate texture and a flavor of the crisp, crinkled yellow-green leaves is superior to smooth leaved cabbage. The sweet flavor is perfect for cole-slaw, kraut, or cooking

Hybrid

590mg Pkt **WET15179**
 1000 Seeds **ATI15170**
 5000 Seeds **ATI15175**
 10000 Seeds **ATI15176**
 100M Seeds **ATI15177**

**B: Stonehead**

Early season variety that produces rock-solid, densely packed, medium sized, grey-green round heads with short-cored, creamy white hearts in a lovely crisp texture. The fine savoy leaves have a rich flavor. Plants may form smaller side-heads after the main head is harvested. These are delicious too. Resist yellow, black rot and splitting.

Hybrid

590mg Pkt **WET15199**
 100 Seeds **SSA15192**
 500 Seeds **SSA15197**
 1000 Seeds **SSA15191**
 5000 Seeds **SSA15195**
 10000 Seeds **SSA15196**

**C: Wisconsin All Season**

An all-purpose variety made up of a blend of early, mid and late maturing cabbage types, so it is suitable for spring, summer and fall harvests. Plant produce produces fine-flavored heads that are very hard and solid, round and flattened on the top. Resistant to Yellow.

2g Pkt
 1/2oz
 1lb

WET15219
DSI15214
DSI15212

Cabbage

	Days to Maturity	Maximum Height	Spread	Fruit Color	Head Weight	Fruit Size	Disease Resistance
<i>A</i>	70-80 Days	12-24in	18-36in	Dark Green, Yellow Green	3-4lbs	10-12in	None Reported
<i>B</i>	55-100 Days	12-18in	12-24in	Grey Green	4-6lbs	16inL x 6inD	Tip Burn
<i>C</i>	80-100 Days	6-18in	18-24in	Green, White	9-11lbs	10-12in	Yellow



Carrots

**A: Chantenay**

A short, thick, stump-rooted carrot with a deep red-orange center and smooth and subtle in shape. The sweet flavor is great for juicing or fresh eating.

2.7g Pkt
1/2oz
1lb

WET16019
CHAR16014
CHAR16012

**B: Danver Half Long**

Heirloom

Stocky-topped root that slightly tapered to rounded ends with smooth, red-orange skin. The fine textured, tender bright orange flesh is rich in flavor and very sweet either cooked, raw or frozen. A heavy yielding variety that stores well and stays crisp.

2.7g Pkt
1/2oz
1lb

WET16039
DSI16034
DSI16032

**C: Imperator 58**

Vigorous growing variety that produces high quality, slightly tapered, slender, dark orange roots with rounded ends, narrow shoulders and smooth skin. The orange-red flesh is coreless, crisp, sweet and tender with great flavor. Perfect for taking to market, eating raw or adding to salads.

2.7g Pkt
1/2oz
1lb

WET16079
CHAR16074
CHAR16072

**D: Little Finger**

Heirloom

Tiny Nantes baby-type gourmet carrot with deep orange roots that do not taper and really are the size of your little finger. The almost coreless smooth skin and extra sweet, tender, juicy flavor is great for serving whole and the crisp consistency is ideal for canning or pickling.

2g Pkt
1/2oz
1lb

WET16099
WWS16094
WWS16092

**E: Nantes Coreless**

Nantes small type carrot with a cylindrical shape, bright orange smooth skin root that tapers to a rounded tip. The rich, bright orange color remains the same throughout the entire carrot which is tender and coreless. The excellent flavor is sweet and perfect for eating fresh and canning. Stores well.

1lb

CHAR16102

**F: Tendersweet**

Known for its sweetness this carrot has a uniform, thin, deep orange, smooth skinned, root that is nearly coreless and tapers to a point. The deep orange-red flesh won't fade and holds color during cooking and when eaten fresh it has a very sweet, tasty crisp flavor. Also a great choice for freezing.

2.7g Pkt
1/2oz
1lb

WET16119
CHAR16114
CHAR16112

Carrots

	Days to Maturity	Maximum Height	Fruit Size
<i>A</i>	65-75Days	4-8in	4-6in, 2.5inD
<i>B</i>	73-80 Days	4-8in	6-8in x 2.5in D
<i>C</i>	75-80 Days	8-22in	7-9in, 2in D
<i>D</i>	50-60 Days	6-10in	3-4in x 1in D
<i>E</i>	60-75 Days	14-17in	5-7in, 1.5in D
<i>F</i>	70-80 Days	16-20in	8-10in, 1.5in D

Carrots

**A: Rainbow Blend****new**

A five variety mixture of colorful baby carrots that include Atomic Red, Bambino, Cosmic Purple, Lunar White, and Solar Yellow to create perfect bunches of baby carrots. Great for all specialty and farming markets.

280mg Pkt **WET16059**
 1000 seeds **SBD16051**
 5000 seeds **SBD16055**



Carrots

	Days to Maturity	Maximum Height	Fruit Size
<i>A</i>	70-80 Days	Various Based on Varieties	Various Based On Varieties

Cauliflower

**B: Snow Crown****Hybrid**

Early maturing variety with quick growth, strong vigor and long harvest. The semi-dome, rounded white heads have long wrappers that provide excellent protection. Possibly may show a pink blush coloration on the undersides of the heads when grown under stressful conditions. The heads have an exceptional firmness with a mild and sweet flavor that can be eaten raw, cooked, pickled or frozen. Holds its eating quality for up to 10 days in the garden.

560mg Pkt **WET17049**
 1000 Seeds **ATI17040**
 5000 Seeds **ATI17045**
 10000 Seeds **ATI17046**
 100M **ATI17047**

**C: Snowball "Y" Improved****Hybrid**

Early maturing variety with vigorous, rapid growth and long harvest. The plants produces tasty, dense, solid clusters of smooth curd pristine white heads. Large silvery-green leaves curl around the cauliflower head to protect it from the sun as it matures. This heavy-yielding variety can be used for fall and winter harvest and for both fresh market and freezing.

470mg Pkt **WET17069**
 1000 Seeds **CHAR17061**
 5000 Seeds **CHAR17065**
 10000 Seeds **CHAR17066**
 1/4oz **CHAR17063**
 1/2oz **CHAR17064**
 1lb **CHAR17062**

Cauliflower

	Days to Maturity	Maximum Height	Spread	Fruit Size	Fruit Weight	Head Shape
<i>B</i>	50-70 Days	18in	15-18in	6-8in	1-2lbs	Semi-Domed
<i>C</i>	70-85 Days	18-24in	12in	6-8in	2lbs	Domed

Celery**A: Golden Self Blanching**

A dwarf variety that produces naturally cream-colored, thick, deeply ribbed, aromatic stalks of celery with solid hearts. The stalks have a crisp, crunchy texture and juicy, mild flavor with no bitterness or strings.

560mg Pkt **WET18059**
 1/2oz **WHS18054**
 1lb **WHS18052**

**B: Tall Utah Improved**

Vigorous and hearty tall dark green plants with thick smooth stalks 10-12 inches long to first joint.

1lb **VEG18062**

Celery

	Days to Maturity	Maximum Height	Fruit Color	Fruit Size
<i>A</i>	80-110 Days	16-24in	Yellow Gold	8-10in
<i>B</i>	90-100 Days	18-24in	Dark Green	10-12in

Collards**C: Georgia****Heirloom**

Plant tolerates heat, cold, poor soil and is slow to bolt. Produces tender, juicy, sweet, cabbage-like flavored, ruffled blue-green leaves that will withstand light frost. Leaves taste best when young and flavor improves with a light frost.

4g Pkt **WET20019**
 1000 Seeds **CHAR20011**
 5000 Seeds **CHAR20015**
 10000 Seeds **CHAR20013**
 4oz **CHAR20016**
 1/2oz **CHAR20014**
 1lb **CHAR20012**

**D: Morris Heading****Heirloom**

Fast growing plant that is tolerant to heat and cold, is slow to bolt, and produces heavy heads on short stems. Leaves are broad, waxy, wavy and vary in colors with a moderately tight head. Many plants will form loose, leafy heads late in the growing season. The leaves have a mild cabbage like flavor, are tender and delicious. Leaves taste sweeter after a few frosts.

4g Pkt **WET20049**
 1000 Seeds **CHAR20041**
 5000 Seeds **CHAR20045**
 10000 Seeds **CHAR20043**
 4oz **CHAR20046**
 1/2oz **CHAR20044**
 1lb **CHAR20042**

**E: Vates (Non-Heading)**

Plants tolerant of both hot and cold temperatures and frost makes the leaves taste sweeter. This variety has a compact growth habit and is non-heading and very slow to bolt, known for its lack of purpling. The leaves are a large, slick, crumpled, dark blue-green and tasty with a mild cabbage like flavor, ideal for boiling, canning and freezing.

4g Pkt **WET20039**
 4oz **DSI20036**
 1/2oz **DSI20034**
 1lb **DSI20032**

Collards

	Days to Maturity	Maximum Height	Fruit Color	Bolt Resistance
<i>C</i>	65-80 Days	24-36in	Blue Green	High
<i>D</i>	80-90 Days	24-36in	Green to Blue Green	High
<i>E</i>	55-90 Days	28-32in	Dark Blue Green	Medium

Corn - Bi Color

**A: Ambrosia**

Early vigor variety that produces sweet, tender-crisp, juicy, checkered kernels.

Hybrid

14g Pkt Treated WET10019
 4oz Treated CRO10010
 1/2lb Treated CRO10011
 1lb Treated CRO10012
 25lb Treated CRO10016
 50lb Treated CRO10017

**B: Butter & Sugar**

Hybrid

Reasonably early variety with sturdy, vigorous stalks that produces 1 or 2 ears per plant. Each of the ears has kernels with excellent texture and a great sugary flavor that is second to none.

4oz Treated AGS10300
 1/2lb Treated AGS10301
 1lb Treated AGS10302
 25lb Treated AGS10306
 50lb Treated AGS10307

**C: Delectable**

Hybrid

Main season, very vigorous variety that produces sugar enhanced, large, refined yellow and white ears. Each ear has 18 rows of small-kernels that are remarkably sweet and tender. Also recommended for baby corn production.

4oz Treated CRO10570
 1lb Treated CRO10572
 25lb Treated CRO10576
 50lb Treated CRO10577

**D: Honey 'N Pearl**

Early maturing variety with big yield of super sweets large ears. Each ear has a cylindrical shape and is tightly packed with plump, tender, honey-sweet, pearly kernels filled well to the tip. The tight husks keep the harvest fresh and pest free and the elevated sugar type retains its exceptional sweet flavor on the stalk and after harvest.

Hybrid

14g Pkt Treated WET10269
 4oz Treated SSC10260
 100M Treated SSC10265
 1/2lb Treated SSC10261
 1lb Treated SSC10262

**E: Jackpot**

Mid to late season variety with high quality, homozygous bicolored sweet corn. Each long cylindrical shaped ear is filled to the tip with sweet and tender kernels. The ears have a high color contrast between the yellow and white kernels and are covered with a medium green husk that offers good tip cover protection.

4oz Treated SYNGS10270
 1/2lb Treated SYNGS10271
 1lb Treated SYNGS10272
 25lb Treated SYNGS10276
 50lb Treated SYNGS10277

**F: Peaches & Cream**

Early season variety produces delicious gourmet bicolor sweet corn with two different sweet flavors in every bite. Each ear is filled tip to tip with rows of tender, buttery, kernels with a great tasting sweet flavor and a creamy texture that is succulent and tender. Will stay sweet and tender for 9-14 days after reaching maturity and has good shelf life.

14g Pkt Treated WET10129
 4oz Treated SYNGS10120
 1/2lb Treated SYNGS10121
 1lb Treated SYNGS10122
 25lb Treated SYNGS10126
 50lb Treated SYNGS10127

Corn

	Sweetness	Days to Maturity	Maximum Height	Approx. Row Count	Fruit Size	Disease Resistant
<i>A</i>	SE	70-80 Days	72-84in	16	7-8in x 2in D	Stewart's Wilt, Northern Corn Leaf Blight
<i>B</i>	SU	75-85 Days	60-72in	14	7-8in x 1.75in D	None Reported
<i>C</i>	SE	75 - 85 Days	70-84in	18	8-9in x 2in D	Rust, Mozaic Virus, Stuarts Wilt, Northern Corn Leaf Blight
<i>D</i>	SH2	76-80 Days	68-84in	16-18	8-9in x 2in D	Common Rust, Stewart's Wilt
<i>E</i>	SE	80-84 Days	85-90in	16-18	8-9in x 1.9in D	Rust, Leaf Blight, Stewart's Wilt
<i>F</i>	SE	80-85 Days	78-84in	18-20	8-9in x 1.8in D	Stewart's Wilt

Corn - Bi Color**A: Providence Triplesweet™**

Reasonably early variety that combines the crunchy texture of 75% of the sugary-enhanced types with 25% of the extra sweetness and great holding ability of the supersweets. Each ear produces well-filled rows of long, tapered kernels with delicious flavor. The consistent long-lasting sweetness provides a great shelf life and fielding holding qualities.

1/2lb Treated SYNGS10611
1lb Treated SYNGS10612
25lb Treated SYNGS10616
50lb Treated SYNGS10617

**B: Serendipity Triplesweet™**

Reasonably early variety that combines the crunchy texture of 75% of the sugary-enhanced types with 25% of the extra sweetness and great holding ability of the supersweets. Each ear produces well-filled rows of long, tapered kernels with delicious flavor. The consistent long-lasting sweetness provides a great shelf life and fielding holding qualities.

4oz Treated SYNGS10640
1/2lb Treated SYNGS10641
1lb Treated SYNGS10642
25lb Treated SYNGS10646
50lb Treated SYNGS10647

**C: Temptation****Hybrid**

Very early variety that produces high yields. Each large ear is filled tip to tip with kernels that have a very sweet and tender flavor. This super reliable variety has quick maturity and is perfect for eating fresh, canning and freezing.

4oz Treated PETO10540
1/2lb Treated PETO10541
1lb Treated PETO10542
100m Treated PETO10548

Corn - Decorative**D: Ornamental**

Also known as Indian corn that produces hard, multicolored ears of corn that are used for fall decorating in dried displays, wreaths, swags, or table arrangements. The strong stalks can also be used for fall decorating. Not for eating.

14g Pkt WET10259
1/2lb SSC10251
1lb SSC10252
25lb SSC10256
50lb SSC10257

**E: Ornamental Fiesta**

A vigorous variety of Indian corn that produces very long lasting, hard, colorful ears of corn that are used for fall decorating. This variety matures 8-10 days earlier than the standard Ornamental Corn. Each ear has an attractive mixture of red, blue, purple, yellow, gold, black, and white and variegated kernels. Even the husks are colorful with tan streaks and over 50% being purple.

50lb Treated WET10627

Corn

	Sweetness	Days to Maturity	Maximum Height	Approx. Row Count	Fruit Size	Disease Resistant
<i>A</i>	SE / SH2	80-85 Days	70-80in	14-18	7-8in x 1.75in D	Common Rust, Southern Corn Leaf Blight
<i>B</i>	SE / SH2	80-85 Days	70-80in	14-18	7-8in x 1.75in D	Common Rust, Southern Corn Leaf Blight
<i>C</i>	SE	68-78 Days	68-74in	16-18	7-8in x 1.9in D	None Reported
<i>D</i>	-	100-120 Days	52-84in	-	6-9in x 1-2in D	None Reported
<i>E</i>	-	95-105 Days	52-84in	-	7-10in x 2in D	None Reported

Corn - White

**A: Argent**

Reasonably early good cold soil vigor variety that produces sugar enhanced, large, thick, good quality ears with its perfect blend of sweetness and flavor.

4oz Treated CRO10190
 1/2lb Treated CRO10191
 1lb Treated CRO10192
 25lb Treated CRO10196
 50lb Treated CRO10197

**B: Avalon Triplesweet™**

Reasonably early variety that combines the crunchy texture of the sugary-enhanced types with the extra sweetness and great holding ability of the supersweets. Each ear is loaded with kernels that have a crunchy texture and a juicy, succulent and sweet flavor. The tight husks keep the harvest fresh and pest free.

4oz Treated SYNGS10020
 1/2lb Treated SYNGS10021
 1lb Treated SYNGS10022
 25lb Treated SYNGS10026
 50lb Treated SYNGS10027

**C: Hickory King**

Moderate to late growth rate variety that produces two cobs per plant. The ears are packed with large kernels on small cobs, larger than any other white corn variety. Known for its exceptional flavor and slippery skin, it is great for roasting, hominy and many other dishes; mostly used for grinding into cornmeal and grits. Tight husks help keep out corn worms.

1/2lb SSC9011
 1lb SSC9012
 25lb SSC9016
 50lb SSC9017

**D: Silver King**

Moderate to late growth rate variety that produces a good yield of regular sweet type ears on tall stalks. Each ear is large and packed with rows of crisp, tender, kernels that are covered to the tip with sweetness. Excellent freezer variety. Similar to the Silver Queen but improved to produce a slightly larger white ear and matures sooner.

4oz Treated SYNGS10390
 1/2lb Treated SYNGS10391
 1lb Treated SYNGS10392
 25lb Treated SYNGS10396
 50lb Treated SYNGS10397

**E: Silver Queen**

Moderate to late growth rate variety that produces a good yield of regular sweet type ears on tall stalks. Each ear is large and packed with rows of crisp, tender, kernels that are covered to the tip with sweetness. Excellent freezer variety. Identical to Golden Queen variety in all respects except kernel color.

14g Pkt Treated WET10119
 4oz Treated SYNGS10110
 1/2lb Treated SYNGS10111
 1lb Treated SYNGS10112
 25lb Treated SYNGS10116
 50lb Treated SYNGS10117

**F: Trucker's Favorite**

Early hardy and vigorous dent variety of corn. Each ear has sweet kernels that stays fresh on stalk for a long time. This variety is heat tolerant and perfect for making hominy, for roasting or frying.

1/2lb SSC9021
 1lb SSC9022
 25lb SSC9026
 50lb SSC9027

Corn

	Sweetness	Days to Maturity	Maximum Height	Fruit Size	Approx. Row Count	Disease Resistant
<i>A</i>	SE	80-90 Days	84-90in	8-9in x 2in D	16-18	Rust, Stewarts Wilt, Northern Corn Leaf Blight, Moasic Virus
<i>B</i>	SE / SH2	80-84 Days	60-72in	7-8in x 2in D	16-18	Leaf Blight, Stewart's Wilt
<i>C</i>	-	110-120 Days	96-144in	7-9in x 2in D	10-12	Leaf Blight
<i>D</i>	SE	78-82 Days	86-100in	9-10in x 2in D	14-16	Leaf Blight, Stewart's Wilt
<i>E</i>	SU	88-92 Days	86-100in	8-9in x 2in D	14-16	Leaf Blight, Stewart's Wilt, Common Rust
<i>F</i>	--	80-115 Days	96-120in	8-10in x 1.9in D	16-18	None Reported

Corn - Yellow

**A: Bodacious****Hybrid**

Moderate growth rate variety that produces high yields of sugar enhanced, large ears that are bursting with sweet flavor. Retains its sweetness for up to 10 days after harvest. Holds up well to cooler weather conditions compared to other sweet corns.

14g Pkt Treated **WET10109**
 4oz Treated **CRO10100**
 1/2lb Treated **CRO10101**
 1lb Treated **CRO10102**
 25lb Treated **CRO10106**
 50lb Treated **CRO10107**

**B: Early Sunglow****Hybrid**

Extra-early, vigorous variety that yields two large regular sweet type ears on very short attractive red stalks. Each ear is very uniform, slightly tapered and neatly filled with plump, tender, kernels. Performs well in areas where the growing season is short or the springs especially cool. Stays sweet long after harvest.

14g Pkt Treated **WET10039**
 4oz Treated **SYNGS10030**
 1/2lb Treated **SYNGS10031**
 1lb Treated **SYNGS10032**
 25lb Treated **SYNGS10036**
 50lb Treated **SYNGS10037**

**C: Golden Queen**

Moderate to late growth rate variety that produces a good yield of regular sweet type ears on tall stalks. Each ear is large and packed with rows of crisp, tender, kernels that are covered to the tip. Excellent freezer variety. Identical to Silver Queen variety in all respects except kernel color.

14g Pkt Treated **WET10059**
 4oz Treated **SYNGS10050**
 1/2lb Treated **SYNGS10051**
 1lb Treated **SYNGS10052**
 25lb Treated **SYNGS10056**
 50lb Treated **SYNGS10057**

**D: Honey Select Triplesweet™**

Reasonably early variety that combines the crunchy texture of the sugary-enhanced types with the extra sweetness and great holding ability of the supersweets. Each ear is loaded with exceptionally tender kernels. This variety with its plump kernels has great staying power and keeps its rich sweet flavor on the stalk.

4oz Treated **SYNGS10650**
 1/2lb Treated **SYNGS10651**
 1lb Treated **SYNGS10652**
 25lb Treated **SYNGS10656**
 50lb Treated **SYNGS10657**

**E: Illini Xtra Sweet**

Midseason maturing abundant variety that produce 2 or more ears per plant. The super sweets large ears hold the 'supersweet' qualities for 48 hours or more after picking. Great for canning and freezing

14g Pkt **WET10419**
 100M **SSC10415**
 4oz **SSC10410**
 1/2lb **SSC10411**
 1lb **SSC10412**

**F: Incredible**

Midseason maturing gourmet homozygous sweet variety that is widely adaptable and valued for its large ears and sweet, tender kernels. This variety has good husk protection, heavy cropping and is an all around reliable main season sweet corn.

14g Pkt **WET10189**
 4oz Treated **CRO10180**
 1/2lb Treated **CRO10181**
 1lb Treated **CRO10182**
 25lb Treated **CRO10186**
 50lb Treated **CRO10187**

Corn

	Sweetness	Days to Maturity	Maximum Height	Approx. Row Count	Fruit Size	Disease Resistant
A	SE	70-80 Days	80-90in	18	7-8in x 1.75in D	Rust, Mozaic Virus, Stuarts Wilt, Northern Corn Leaf Blight
B	SU	62-70 Days	48-56in	12	6-7in x 1.7in D	None Reported
C	SU	88-92 Days	86-100in	14-16	8-9in x 2in D	Bacterial Wilt
D	SE / SH2	78-84 Days	70-80in	18-20	8-9in x 2in D	Common Rust, Southern Corn Leaf Blight
E	SH2	80-90 Days	75-84in	14-18	7-8in x 2in D	Yellow and Stewart's Wilt
F	SE	80-90 Days	84-96in	16-18	9-10in x 2in D	Yellow and Stewart's Wilt

Corn - Yellow

**A: lochief**

Mid to late season variety that is high yielding, producing two ears per stalk. This variety holds well and is drought resistant. Great for freezing or canning.

Hybrid

14g Pkt **WET10079**
 4oz Treated **CHAR10070**
 1/2lb Treated **CHAR10071**
 1lb Treated **CHAR10072**
 25lb Treated **CHAR10076**
 50lb Treated **CHAR10077**

**B: Kandy Korn EH**

Late season variety with good seedling vigor. This variety holds its excellent quality for up to 2 weeks and is known for its burgundy colored stalks and red and green husks.

14g Pkt Treated **WET10239**
 4oz Treated **SYNGS10230**
 1/2lb Treated **SYNGS10231**
 1lb Treated **SYNGS10232**
 25lb Treated **SYNGS10236**
 50lb Treated **SYNGS10237**

**C: NK 199**

Hybrid

Mid to late season variety with high yields of blocky eared corn grown on strong, sturdy tall stalks. The kernels are extremely thick and the silks are easy to remove from the attractive ears. This variety is a large roasting sweet corn favorite with the old-fashioned flavor of early hybrids. Good fresh and well-suited for freezing or canning.

4oz **CHAR10380**
 1/2lb **CHAR10381**
 1lb **CHAR10382**
 25lb **CHAR10386**
 50lb **CHAR10387**

**D: Sugar Buns**

Hybrid

Early season variety. Produces truly homozygous gourmet flavored sweet corn on semi-short sturdy plants. Each ear is packed with juicy, narrow, deep kernels. This variety retains its sweetness for up to 10 days after harvest and is considered by many to be one of the finest-flavored sweet corns around.

4oz Treated **CRO10470**
 1/2lb Treated **CRO10471**
 1lb Treated **CRO10472**
 25lb Treated **CRO10476**
 50lb Treated **CRO10477**

**E: Sweetie 82**

Early to mid season variety that has excellent vigor and produces corn that is two and one-half times as sweet as ordinary yellow corn. Each slightly tapered ear is filled with crisp tender kernels that are exceptionally sweet, tender and crisp.

4oz Treated **SUNS10450**
 1/2lb Treated **SUNS10451**
 1lb Treated **SUNS10452**
 25lb Treated **SUNS10456**
 50lb Treated **SUNS10457**

**F: Xtra Sweet 82**

Hybrid

High sugar, early yellow shrunken (sh2) hybrid sweet corn. This is an improved variety of Early Xtra Sweet with more consistent germination and quality.

14g Pkt **WET10089**
 4oz **CHAR10080**
 1/2lb **CHAR10081**
 1lb **CHAR10082**
 25lb **CHAR10086**
 50lb **CHAR10087**

Corn

	Sweetness	Days to Maturity	Maximum Height	Approx. Row Count	Fruit Size	Disease Resistant
A	SU	85-90 Days	60-96in	14-18	8-9in x 2.25in D	None Reported
B	SE	80-90 Days	90-102in	14-16	8-9in x 1.8in D	Stewart's Wilt
C	SU	80-88 Days	85-95in	18-20	7-8in x 2.5in D	None Reported
D	SE	70-80 Days	60-84in	14	7-8in x 1.7in D	Stewart's Wilt, Southern Corn Leaf Blight
E	SH2	80-88 Days	72-84in	14-18	7-8in x 1.5in D	Rust
F	SH2	80-90 Days	75-84in	16-18	7-8in x 2in D	Yellow and Stewart's Wilt

Cowpeas

**A: California Black Eyes**

A vigorous growing tender annual that produces high-yields. The seed pod is typically 6-8in long and has 6 to 13 seeds per pod. The seeds are white with a black eye round the hilum and have a creamy-texture with a distinct, delicious flavor. When picked young they can be used as a snap pea, or left to dry and harvested later.

1/2lb CHAR6021
1lb CHAR6022
25lb CHAR6026
50lb CHAR6027

B: Queen Anne

Early, dependable and heavy producer. The slender seed pods are 7-9in long and contain 8 to 12 seeds per pod. The seeds are white with a black eye round the hilum with great flavor and are highly recommended for green shell, dry use, freezing, or canning. This variety is suited to grow in cooler climates.

1/2lb CHAR6041
1lb CHAR6042
25lb CHAR6046
50lb CHAR6047

Cowpeas

	Days to Maturity	Maximum Height	Spread	Fruit Color	Pod Shape	Fruit Size	Disease Resistant
<i>A</i>	60-80 Days	14-18in	10-12in	Cream Colored Seeds with Black Spot (Eyes)	Cylindrical, Curved	6-8in Pods	Resistant To Most Bean/Pea Diseases
<i>B</i>	60-70 Days	2.5-3ft	6-12in	White With Black Eye	Long, Slender	7-9in Pods	None Reported

Cress

**C: Upland**

Slower to start but, once established it is easy to grow. The edible, sharp tasting leaves are small with 6-8in rounded glossy dark green rosettes, looking and tasting very much like watercress only with a stronger peppery flavor. The plants are long standing and slow bolting. Use cress leaves in salads or in herb mixes.

3.5g Pkt WET21019
4oz DS121016
1lb DS121012
1/2oz DS121014



Cress

	Days to Maturity	Fruit Color	Fruit Size	Bolt Tolerance
<i>C</i>	45-60 Days	Dark Green	6-8in	High

Cucumbers

**A: Ashley**

Very vigorous vines that produce high yields of tasty fruits that are tapered on the stem end. Great for slicing and eating fresh. Well suited to humid warmer climates.

1lb WWS24022

**B: Boston Pickling**

Produces high and constant yields of thin skinned fruits, perfect for pickling. The smooth, blunt-ended cucumbers can also be used in salads!

4g Pkt WET24039
1/2oz CHAR24034
1lb CHAR24032

**C: Bush Crop**

Dwarf plant that grows short vines, only 1-2ft long, making this the perfect variety to grow in small gardens or containers. Produced generous amounts of fruit that are slightly tapered with a tender, crisp flavor. Good for slicing and makes excellent dill and sweet-style pickles.

700mg WET24099
1000 Seeds DSI24091
5000 Seeds DSI24095
10000 Seeds DSI24096
1/4oz DSI24093
1/2oz DSI24094
1lb DSI24092

**D: Bush Pickle**

Hybrid

An abundantly yielding, small, compact bush variety that grows to 24-48in with no vines, perfect for container growing. The straight, cylindrical shape fruit has a cool, crisp, tender and mild flavor that is perfect for pickling.

700mg WET24089
1000 Seeds DSI24081
5000 Seeds DSI24085
10000 Seeds DSI24086
1/2oz DSI24084
1lb DSI24082



Cucumbers

	Days to Maturity	Spread	Fruit Color	Fruit Size	Disease Resistant
A	60-65 Days	3-5ft	Med-Dark Green with White Spines	7-8in	Angular Leaf Spot, Downey Mildew, Powdery Mildew
B	52-57 Days	3-4ft	Med-Dark Green with Black Spine	3-7in	Angular Leaf Spot, Downey Mildew, Powdery Mildew, Scab
C	48-62 Days	1-3ft	Deep-Green	6-8in	Scab
D	45-53 Days	24-30in	Medium-Dark Green with White Spines	4-5in	Scab & Mosaic

Cucumbers

**A: Dasher II****Hybrid**

Vigorous compact vines that produce heavy yields of long straight fruit. The fruits are crisp and tender with smooth skin and are highly uniform, making them well known as an excellent slicing cucumber.

700mg
1/2oz
1lb

WET24139
PETO24134
PETO24132

**B: Long Green Improved**

A vigorous and dependable variety that grows very large, straight and thick fruit. The fruit is tapered a little toward the stem end and has glossy, warted skin and flesh that is white, very solid, tender, crisp with great flavor. Ideal as a slicer and a pickling cucumber.

4g Pkt
1/2oz
1lb

WET24239
CHAR24234
CHAR24232

**C: Long Marketer**

A very productive solid performing variety that holds up very well in humid and hot conditions. The slender fruit is uniform in shape with smooth glossy skin is slightly tapered at each end and tend to be sweet and mild in flavor. Ideal for slicing and if harvested young and small they make good pickles.

1/2oz
1lb

CHAR24244
CHAR24242

**D: Marketmore 76**

Good yielding mid season variety that produces over a longer period than most and holds well in humid and hot conditions. The straight long fruit is slender, smooth and uniform in shape with a excellent mild flavor. Perfect for slicing and salads and displaying at the market.

4g Pkt
1/2oz
1lb

WET24289
CHAR24284
CHAR24282

**E: National Pickling****Heirloom**

Heavy yielding variety that produces over a long season and was developed by the National Pickle Packers Association. The fruit is tender and delicious at any age, pick at 2-3in as a gherkin, 4in for fresh eating or to mature size to pickle. The crispy, symmetrical, square-ended shape makes them perfect for pickling and the thin-skin allows pickling spices to be receive and capture easily. Also excellent for salads.

4g Pkt
1/2oz
1lb

WET24319
CHAR24314
CHAR24312

**F: Patio Snacker****Hybrid**

Compact vines produce flavorful, crunchy slicing cucumbers. Works well in both contains and in ground. Excellent home gardener variety for those limited on space in raised beds and containers

100 Seeds

PAS124010

500 Seeds

PAS124014

1000 Seeds

PAS124011

5000 Seeds

PAS124015

10000 Seeds

PAS124016

Cucumbers

	Days to Maturity	Spread	Fruit Color	Fruit Size	Disease Resistant
A	56-60 Days	3-4ft	Medium Green	8-10in	Scab, Mosaic Virus, Angular Leaf Spot, Powdery Mildew, & Anthracnose 2
B	65-72 Days	3ft	Medium Green with Black Spine	10-14in x 3in D	None Reported
C	53-58 Days	3-5ft	Deep-Green	8-9in	None Reported
D	68-72 Days	3-4ft	Deep Green with White Spines	8-9in	Scab, Mosaic Virus, Downy Mildew & Powdery Mildew
E	52-60 Days	1-4ft	Med-Dark Green with Black Spine	4-6in	Mosaic Virus & Scab
F	50-55 days	3-5ft	Dark Green	6-8in	None Reported

Cucumbers

**A: Pick a Bushel**

Compact bush that produces sweet, light green pickling type cucumbers. Fruits can get up to 6 inches. Harvest when smaller for the best pickling.

100 Seeds **SBD24040**
 500 Seeds **SBD24044**
 1000 Seeds **SBD24041**
 5000 Seeds **SBD24045**
 10000 Seeds **SBD24046**

Hybrid

**B: Pointsett 76**

An improved slicing type with a remarkable yield. With varieties like this around there's no need for hybrids. The fruit has a glossy skin and is blocky straight and long with slight tapered ends. The flesh is juicy, crunchy, sweet, white and tender, perfect for slicing and salads.

4g Pkt **WET24379**
 1/2oz **CHAR24374**
 1lb **CHAR24372**

**C: SMR 58**

Also known as the Early Green Cluster. Vigorous all purpose pickling type that produces good quality and big yields over a long season. The crisp and sweet fruit is nearly cylindrical shaped and uniform in size with a mild flavor that is perfect for soaking up spices when making pickles.

4g Pkt **WET24159**
 1/2oz **CHAR24154**
 1lb **CHAR24152**

**D: Spacemaster**

Compact plant with 3ft short, hardy vines produce abundant yields of slender fruits. The fruits have a glossy skin with a crisp and tender delicious flavor. Harvest fruit for pickling when small, and slicing as they get bigger.

1lb **DSI24222**

**E: Straight Eight**

Early, vigorous slicing variety that is a very productive yielder and named for its perfectly straight, 8in long fruit. The fruit has smooth skin with a cylindrical shape and rounded blunt ends. It has a small seed cavity and crisp, fine-grained flesh that is known for its high quality and excellent flavor.

4g Pkt **WET24409**
 1000 Seeds **CHAR24401**
 5000 Seeds **CHAR24405**
 10000 Seeds **CHAR24406**
 1/2oz **CHAR24404**
 1lb **CHAR24402**

Heirloom



Cucumbers

	Days to Maturity	Spread	Fruit Color	Fruit Size	Disease Resistant
A	50-55 Days	24-32in	Light Green	3-6in	Scab, Cucumber Moasic Virus, Maize Moasic Virus
B	72-76 Days	4-6ft	Dark Green with White Spines	6-8in	Downey Mildew, Powdery Mildew, Moasic Virus & Scab
C	56-60 Days	3-4ft	Medium Green with Black Spines	5-8in x 2.5in D	Mosiac Virus, Spot Rot & Scab
D	58-64 Days	3ft	Med-Deep Green	7-8in	Moasic Virus & Scab
E	52-68 Days	3ft	Dark Green with White Spine	7-9in x 2in Diam	Moasic Virus

Cucumbers

A: Sweet Success

A Gynoecious (all-female) variety that is Burpless and produces huge, slender and uniform fruit with thin skin that does not require peeling. Burpless means that the fruit is bitter-free and the production of female blossoms only can significantly increase the productivity of a single plant. This vigorous variety sets fruit without pollination and is a hybrid slicing cucumber that produces loads of long, straight, spineless fruit. The flesh is terrifically flavorful with a sweet, mild and is truly seedless if grown away from other cucumbers.



Hybrid

100 Seeds **PETO24430**
 500 Seeds **PETO24434**
 1000 Seeds **PETO24431**
 5000 Seeds **PETO24435**
 10000 Seeds **PETO24436**

**B: Tasty Green**

Hybrid

Vigorous vines that produce heavy yields of slender straight fruits. The smooth, thin-skinned fruit has a crisp, juicy flavor with no bitterness perfect for slicing and eating in salads.

700mg **WET24079**
 100 Seeds **SSA24060**
 500 Seeds **SSA24064**
 1000 Seeds **SSA24061**
 5000 Seeds **SSA24065**
 10000 Seeds **SSA24066**
 15M **SSA24077**

**C: White Spine Improved**

Vigorous slicing variety that tends to bloom in late spring and produces a high yield of blocky oblong fruit with tender smooth skin. The fruit is straight and symmetrical with small spines that brush off easily. The flesh has a small seed cavity, is very crispy and solid with good flavor for excellent eating. May use fresh in salads, but this variety was bred for making homemade pickles. 1.5in long for tiny sweets or 5-6in for robust dills and spears.

4g Pkt **WET24499**
 1/2oz **WWS24494**
 1lb **WWS24492**

**D: White Wonder**

Vigorous variety that produces high yields of unique white fruit on plants that tolerates heat well. The fruit is mild-tasting with an exceptionally crisp texture, making for excellent fresh eating, tasty pickles, salads or gourmet dishes.

4g Pkt **WET24529**
 1/2oz **CHAR24524**
 1lb **CHAR24522**

Cucumbers

	Days to Maturity	Spread	Fruit Color	Fruit Size	Disease Resistant
<i>A</i>	54-60 Days	6ft	Medium Dark Green	12-24in	Cucumber Mosaic Virus, Watermelon Mosaic Virus, Scab, and Target Leaf Spot. Tolerant to Powdery & Downy Mildew
<i>B</i>	50-70 Days	6-7ft	Dark Green	9in x 1.5in Diam	Powdery Mildew, Downy Mildew
<i>C</i>	53-60 Days	4ft	Medium Green	1.5in or 5-6in	Downy Mildew, Powdery Mildew, Anthracnose, Angular Leaf Spot, Scab & Mosaic Virus
<i>D</i>	35-60 Days	3-6ft	Ivory White	6-8in	None Reported

Eggplants

**A: Black Beauty**

Compact dwarf plant that produces big yields of large, glossy, delectable fruit, up to dozen or so fruits per plant and performs well in a variety of climates. The fruit takes a long season to grow but ripened perfect fruits much earlier than other varieties. The ripened fruit is plump and egg-shaped with a rich flavor and a deep purple, so intense it looks black.

400mg **WET26029**
 1000 Seeds **CHAR26021**
 5000 Seeds **CHAR26025**
 10000 Seeds **CHAR26026**
 1/2oz **CHAR26024**
 1lb **CHAR26022**

**B: Casper**

Early fruits are 6 inches long and nearly 3 inches round. Ivory white skin with white flesh

1000 Seeds **SBD26031**
 5000 Seeds **SBD26035**
 10000 Seeds **SBD26036**

**C: Gretel**

Hybrid



One of the earliest white eggplants on the market. Highly productive, producing clusters of glossy mini-fruit that are tender and non-bitter. Can be grown in-ground or in large containers, with or without support. Pair with it's big brother, Hansel.

100 Seeds **PASI26060**
 500 Seeds **PASI26064**
 1000 Seeds **PASI26061**
 5000 Seeds **PASI26065**
 10000 Seeds **PASI26066**

**D: Hansel**

Hybrid



Early maturing variety. Plant is compact and works well in patio spaces. Elongated type fruits grow 6-10 inches in length. Pair up with it's sister, Gretel.

100 Seeds **PASI26050**
 500 Seeds **PASI26054**
 1000 Seeds **PASI26051**
 5000 Seeds **PASI26055**
 10000 Seeds **PASI26056**

**E: Long Purple Asian**

Dark-purple Japanese type Eggplant. Plants produce 4 or more each of long club-shaped fruits with firm mild flesh.

1000 Seeds **SBD26071**
 5000 Seeds **SBD26075**
 10000 Seeds **SBD26076**

Eggplants

	Days to Maturity	Maximum Height	Spread	Fruit Color	Fruit Size
<i>A</i>	75-90 Days	24-30in	18-24in	Glossy Deep Purple	5-6in x 5in D, 1-3lb
<i>B</i>	70-75 Days	22-38in	12-15in	White	5-6in x 2.75in D
<i>C</i>	55-60 Days	36-52in	24-36in	White	4-6in
<i>D</i>	50-55 Days	24-42in	24-36in	Black-Purple	6-10in
<i>E</i>	70-80 Days	22-38in	12-15in	Dark Purple	8-10in

Endive**A: Broad Leaf Batavian**

Escarole type with broad, slightly twisted outer leaves that form around 10-12in, tight-packed heads. The heads have a very deep heart that is well blanched, creamy-white, and buttery. Broad leaf endive varieties tend to be less bitter than the curly leaf endive varieties. Perfect eaten fresh as part of a salad, or sauteed or chopped and added into soups and stews. Makes an excellent garnish as well.

4g Pkt **WET26319**
 1/2oz **DSI26314**
 1/2lb **DSI26311**

**B: Green Curled Ruffec**

Hardy and cold resistant Italian variety that produces deeply cut dark green leaves that have thick, white midribs and are very tufted. As the plants grow the outer leaves can be harvested leaving the centre to continue to grow. The fine frilly leaves are succulent and delicious with a pleasant, mildly bitter flavor, typically a little more bitter than broadleaf varieties. The hearts can blanch to creamy white if leaves are tied the last 3 weeks of growth. Adds a tasty and unusual punch to salads.

4g Pkt **WET26339**
 1/2oz **DSI26334**
 1/2lb **DSI26331**

Endive

	Days to Maturity	Maximum Height	Spread	Fruit Size	Fruit Color
<i>A</i>	80-85 Days	8-12in	10-12in	10-12in Head	Light Green, White Heart
<i>B</i>	80-95 Days	12-18in	12-18in	14-15in Head	Dark Green, White Heart



Ornamental Gourds

**A: Birdhouse**

Heavy bearing, easy to grow plant that produces smooth-skinned, nicely-rounded green gourds. Harvest when the smooth, greenish rind turns white or starts to brown. Dry for crafting into durable bottles, birdhouses or other craft ideas.

3g Pkt **WET26559**
 1/2oz **SBD26554**
 1/2lb **SBD26551**

**B: Large & Small Mixed**

A mix of many types of gourds on rapid growing vines. The heavy yielding vines produce a wide range of hard shelled inedible gourds in various sizes, shapes, textures and colors. Perfect for fall decorations.

3g Pkt **WET26539**
 1/2oz **WHS26534**
 1/2lb **WHS26531**

**C: Long Handle Dipper**

Extremely vigorous and easy to grow plant that produces long, skinny, curving neck gourds with a round bulbous end. Harvest before the first frost and when the stems dry and turn brown. Traditionally dried and cut to use as a ladle or dipper.

3g Pkt **WET26519**
 1/2oz **WWS26514**
 1/2lb **WWS26511**

D: Luffa

An extremely vigorous vine that spreads up to 12ft, without a trellis, vines will quickly overrun the garden. Primarily grown for the fibrous inside flesh that is used as a natural bath sponge, but young fruits can also be cooked and eaten as squash. Harvest at 2in long for delectable baby vegetables or up to 7in long for drying into sponges. Once dried on the vine, harvest gourds and peel off the outer layer for a cylinder shaped luffa sponge.

3g Pkt **WET26579**
 1/2oz **WWS26574**
 1/2lb **WWS26571**



Gourds

	Days to Maturity	Spread	Fruit Color	Fruit Size/Shape
<i>A</i>	95-110 Days	10-16ft Vines	Light Green / Tan When Dried	14in H x 10-12in W / Bottle
<i>B</i>	80-120 Days	Various	Greens, Oranges, Yellows, Whites & Browns	Various Sizes
<i>C</i>	90-110 Days	15ft	Green Exterior with Tan Interior	2-4ft / Long Neck with Bulbous Bottom
<i>D</i>	110-125 Days	12ft	Green	12in H x 5in W



Kale

**A: Early Curled Siberian** Heirloom

A high yielding dwarf variety that grows rapidly and matures early. Leaves have ruffled edges that are tender and sweet with a mild flavor perfect for salads. Light frost improves the tenderness and flavor. Very hardy but not as resistant to cold as some other varieties.

4g Pkt **WET27019**
 1000 Seeds **WWS27011**
 5000 Seeds **WWS27015**
 10000 Seeds **WWS27017**
 1/2oz **DSI27014**
 4oz **DSI27016**
 1lb **DSI27012**

**D: Red Russian**

When harvested as microgreens, the small baby leaves are flat with deeply cut margins in a deep gray-green color with purple veins. The leaves are tender mild spinach flavor. Cool temperatures enhance the sweetness and color.

1000 Seeds **WWS27021**
 5000 Seeds **WWS27025**
 10000 Seeds **WWS27026**

**B: Hanover Salad**

Extra early and fast growing rape variety that produces heavy crops of large smooth blue green leaves that form a rosette. The leaves have a strong but good flavor when eaten fresh in salads and a mild flavor when steamed, boiled or stir fried. Harvest when leaves are young and tender. The leaves are sweet, tender and crunchy especially when harvested after cool frosty weather.

4g Pkt **WET27039**
 1/2oz **CHAR27034**
 4oz **CHAR27036**
 1lb **CHAR27032**

**E: Tall Spring**

Extra early and fast growing rape variety that produces heavy crops of large smooth blue green leaves that form a rosette. The leaves have a strong but good flavor when eaten fresh in salads and a mild flavor when steamed, boiled or stir fried. Harvest when leaves are young and tender. The leaves are sweet, tender and crunchy especially when harvested after cool frosty weather.

4g Pkt **WET27079**
 1/2oz **CHAR27074**
 1lb **CHAR27072**

**C: Premier**

Also known as Early Hanover Kale. An early, upright and compact, high yielding variety with flavorful and nutritional dark green, smooth leaves with scalloped edges. Extremely flavorful, perfect for juicing and healthy smoothies, salads, soups and stews. A hardy crop that can resist cold weather and can be planted spring or fall.

4g Pkt **WET27089**
 1/2oz **WWS27084**
 1lb **WWS27082**

**F: Vates Blue Curled Scotch**Heirloom

Compact plants yield tender, crinkled leaves topped with a rosette of attractive, frilly leaves, making an attractive ornamental plant too. Very tolerant to cooler temperatures. Harvest during the cool weather of spring and fall for the tastiest crops. Perfect mixed with other greens in salads, as cooked greens, in stews or as a garnish.

4gm Pkt **WET27099**
 1000 Seeds **WWS27091**
 5000 Seeds **WWS27095**
 10000 Seeds **WWS27097**
 1/2oz **DSI27094**
 4oz **DSI27096**
 1lb **DSI27092**

Kale

	Days to Maturity	Maximum Height	Spread	Color
<i>A</i>	60-72 Days	10-15in	25-35in	Blue-Green Leaves with White Stems
<i>B</i>	55-70 Days	12-18in	12-18in	Blue Green
<i>C</i>	55-65 Days	12-15 in	12-15in	Dark Green
<i>D</i>	50-65 Days	24-36in	12-18in	Gray Green with Purple Veins
<i>E</i>	55-70 Days	12-18in	12-18in	Blue Green
<i>F</i>	52-65 Days	10-15in	12-30in	Blue Green, Light Green

Kohlrabi**A: Early Purple Vienna**

Plants that grow round, smooth globe bulbs with tender and delicate flesh. The enlarged stems are mild, sweet and turnip-like with a tasty cabbage-like flavor. The crisp texture is perfect when slice up and eaten raw. Can also be frozen and is popular grown as a baby leaf / micro green to add a bit of color and variety to salads and fresh green mixes.

3g Pkt **WET27219**
 1000 Seeds **VEG27211**
 5000 Seeds **VEG27215**
 10000 Seeds **VEG27216**
 1/2oz **VEG27214**
 1lb **VEG27212**

B: Early White Vienna

Plants that grow round, smooth globe bulbs with tender and delicate flesh. The enlarged stems are mild, sweet and turnip-like with a tasty cabbage-like flavor. The crisp texture is perfect when slice up and eaten raw. Can also be frozen and is popular grown as a baby leaf / micro green to add a bit of color and variety to salads and fresh green mixes.

3g Pkt **WET27209**
 1000 Seeds **WWS27201**
 5000 Seeds **WWS27205**
 10000 Seeds **WWS27206**
 1/2oz **DSI27204**
 1lb **DSI27202**

Kohlrabi

	Days to Maturity	Maximum Height	Spread	Fruit Color	Fruit Size
<i>A</i>	50-65 Days	12-18in	8-12in	Purple Skin, White Flesh	2-3in
<i>B</i>	50-65 Days	6-12in	8-12in	Pale Green Skin, White Flesh	2-3in

Leeks**C: American Flag**

Also known as "Giant Musselburgh" or "Scotch Flag". A very hardy "overwintering" variety onion relative that produces a tasty pearl-white bulb with huge green leaves and forms appealing white stems which have a creamy yellow heart. Stems grow 10-15in long and about 2-3in in diameter. The delicate onion flavor makes them perfect for soups, stews and salads, but can also be used effectively in salads.

2g Pkt **WET27309**
 1000 Seeds **WWS27301**
 5000 Seeds **WWS27305**
 10000 Seeds **WWS27306**
 1/2oz **DSI27304**
 1lb **DSI27302**

*Leeks*

	Days to Maturity	Maximum Height	Fruit Color	Fruit Size
<i>C</i>	120-155 Days	15-18in	Grayish Green Leaf, White Stalks, Yellow Heart	10-15in H x 2-3in D

Lettuce

**A: Bibb**

Butterhead style variety that mature early as small, compact, bunched rosettes with large, ruffled outer leaves surrounding a soft, folded, blanched heart. Well known for the distinctive creamy, sweet flavor and tender, crisp texture. Best grown in cooler regions. Ideal with almost any meal, including salads, sandwiches, soups, smoothies and wraps.

3g Pkt **WET28029**
 1/2oz **DSI28024**
 1/2lb **DSI28021**

**B: Black Seeded Simpson**

Heirloom

Early, dependable, and productive variety. This non-heading, upright, compact leaf-type variety produces large ruffled leaves with an appealing green color and a juicy, tender and delicate flavor. Well adapted to a wide range of climates, tolerant to heat, drought and frost

3g Pkt **WET28049**
 1000 Seeds **CHAR28040**
 5000 Seeds **CHAR28045**
 10000 Seeds **CHAR28046**
 1/2oz **CHAR28044**
 1/2lb **CHAR28041**

**C: Buttercrunch**

Heirloom

Vigorous growing butterhead variety that performs from spring to fall and is very heat tolerant. The soft head has very dark green leaves that are slightly crumpled and thicker than most with a crisp texture and a creamy yellow inside that forms a small 6in rosette. Soft, buttery-textured loosely held leaves enclose a crisp, juicy, sweet-tasting mild buttery flavored center.

3g Pkt **WET28069**
 1000 Seeds **CHAR28060**
 5000 Seeds **CHAR28065**
 10000 Seeds **CHAR28066**
 1/2oz **CHAR28064**
 1/2lb **CHAR28061**

**D: Gourmet Salad Blend**

These 5 lettuce varieties are highly praised for flavor and custom blended to create a colorful mixture with numerous bright colors and leaf shapes. Recommended by market gardeners and local chefs from our region.

1000 Seeds **SBD28191**
 5000 Seeds **SBD28195**
 10000 Seeds **SBD28196**

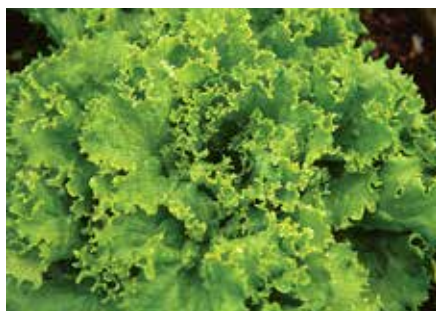
**E: Grand Rapids**

Very vigorous variety that produces a medium to large lettuce head. Exterior leaves which are wavy, frilled, deeply cut and curled at the edges with a crisp, tender and tasty flavor. Great variety to start or grow in cold frames or green houses. Excellent in salads or as a garnish.

3g Pkt **WET28109**
 1/2oz **CHAR28104**
 1/2lb **CHAR28101**

**F: Great Lakes Premier**

Consistently produces excellent early spring and late fall lettuce. The good-sized, round lettuce heads have large, crinkled, exterior tasty leaves which form a dense, crisp head in the center. Excellent variety for salads and sandwiches and has very good storage ability if kept refrigerated.

3g Pkt **WET28129**
 1/2oz **SBD28124**
 1/2lb **SBD28121**

Lettuce

	Days to Maturity	Maximum Height	Spread	Fruit Color	Fruit Size	Bolt Tolerant	Disease Resistant
A	54-75 Days	9-15in	4-8in	Dark Green Outer Leaves, Creamy Yellow Inside	3-4in	Low-Medium	Tip Burn
B	45-60 Days	9-15in	4-8in	Light Green	6-8in	High	Heat, Cold, Infestation & More
C	64-75 Days	9-15in	4-8in	Dark Green Outer Leaves, Creamy Yellow Inside	6-8in	Low-Medium	Heat
D	60 Days	9-15in	9-15in	Mixed Green and Red	Various	Various	Various Resistance
E	45-60 Days	6-12in	6-9in	Bright Green	6-8in	High	Heat & Tip Burn
F	90-100 Days	6-14in	6-9in	Dark Green	6-8in	Low	Sunburn and Tip Burn

Lettuce

**A: Green Ice**

Moderately fast growing and one of the earliest maturing varieties that lasts well into summer. Bred as a cross between 'Grand Rapids' and 'Fordhook,' Green Ice varieties, combining the large, ruffled look of a looseleaf with the crunchiness of a crisphead lettuce. The large clusters of glossy, ruffled loose leaves are juicy and extra crisp with a crunchy texture. Tends to be tighter, more compact and flavorful than other loose head types.

3g Pkt **WET28139**
 1/2oz **DSI28134**
 1/2lb **DSI28131**

**B: Hanson Improved**

Good yielding crisphead variety also known as 'Ewing's Excelsior,' 'Gardener's Favorite' and 'King of the Market.' The exterior leaves are somewhat crumpled and frilled at edge with very distinctive midrib wrapped around a delicious very lightly colored heart. This variety is always sweet, never bitter with a very crisp and sweet flavor. Perfect for sandwiches, salads and garnishes.

3g Pkt **WET28149**
 1/2oz **DSI28144**
 1/2lb **DSI28141**

**C: Iceberg**

Large late maturing variety that is by far the most popular lettuce in the stores. The tightly formed, compact crisp firm leaves on the outside are fringed and heavily ruffled giving way to large solid hearts that are blanched to silvery white color. The sweetest leaves are in the center. The mild flavored and crunchy texture of the tasty exterior leaves and heart are perfect for salads, sandwiches or as a garnish.

3g Pkt **WET28169**
 1000 Seed **CHAR28160**
 5000 Seed **CHAR28165**
 10000 Seed **CHAR28166**
 1/2oz **CHAR28164**
 1/2lb **CHAR28161**

**D: Ithaca**

Good yielding with a medium growth rate that extends the season, as it is slow to form seed stalks. Produces a quality ball-head, well-wrapped crisp lettuce head with frilly outer leaves in a beautiful glossy green color with inner leaves that are greenish-white. The crisp and succulent flavor is perfect for sandwiches, salads and garnishes.

3g Pkt **WET28159**
 1/2oz **SBD28154**
 1/2lb **SBD28151**

**E: Mesclun Salad Mix**

A salad mix of assorted small, young salad green leaves, pre-mixed to grow together for easy cutting. This blend contains 8 varieties of lettuce, 1 variety of spinach, 1 variety of Swiss chard and 1 herb arugula. (BFG reserves the right to alter the variety mix based on market availability). Contents may vary but are always blended to create a balance of sweet and bitter greens with delicious tastes, textures and pretty colors.

3g Pkt **WET28179**
 1/2oz **WET28174**
 1/2lb **DSI28171**

Lettuce

	Days to Maturity	Maximum Height	Spread	Fruit Color	Fruit Size	Bolt Tolerant	Disease Resistant
A	45-60 Days	9-15in	12-18in	Rich Green	7-9in	High	Heat
B	65-80 Days	5-10in	12-18in	Yellowish-Green Exterior with a White Center	7-9in	Low	Heat
C	75-90 Days	9-16in	12-18in	Light-Green Exterior with Pale Yellow Interior	9-12in	Low	Heat & Tip Burn
D	65-75 Days	6-10in	10-15in	Medium-Dark Green	5-6in	Medium	Brown Rib & Tip Burn
E	30-60 Days	5-15in	10-18in	Multiple	Various	Medium	Various

Lettuce

**A: Oak Leaf**

Very hardy, compact type of butter lettuce with leaves that are deeply lobed and shaped like oak trees leaves. The delicate leaves which grow from a central stalk and produce nice tight attractive rosettes. Leaves remain tender and sweet without the bitterness. Generally picked at baby-leaf stage it can also be grown for full-size heads. Used as a garnish, cooked, stuffed, or served as mature hearts.

3g Pkt **WET28189**
 1000 Seeds **WWS28180**
 5000 Seeds **WWS28185**
 10000 Seeds **WWS28186**
 1/2oz **DSI28184**
 1/2lb **DSI28181**

**B: Oakleaf Red**

Same as Green Oak Leaf except for color, leaves turn a deep burgundy as they mature, grow in full sun for deep-red color and best growth, shows some heat resistance, unappealing to slugs and snails.

1000 Seeds **SBD28251**
 5000 Seeds **SBD28255**
 10000 Seeds **SBD28256**

**C: Parris Island Cos**

Distinctive variety of lettuce with elongated heads that are largest at the top and taper towards the roots. The crisp, sweet flavor is shared throughout the compact rosette of tall, slightly curly upright leaves, to the very juicy midribs and into the creamy yellow heart. Can be harvested around 21 days for leaves, and around 75 for the head. Known for use in Caesar Salads.

3g Pkt **WET28209**
 1000 Seeds **CHAR28200**
 5000 Seeds **CHAR28205**
 10000 Seeds **CHAR28206**
 1/2oz **CHAR28204**
 1/2lb **CHAR28201**

**D: Red Romaine**

Useful and colorful tart addition to any salad, 10-12in heads, color varies from green to deep red to bronze, dark color develops best in cool weather, gourmet variety.

1000 Seeds **SBD28261**
 5000 Seeds **SBD28265**
 10000 Seeds **SBD28266**

**E: Red Sails**

Matures quickly and has an especially long season. Grown for its beauty as well as flavor. The large, erect open head of loose leaves are a deep red at the crinkled and deeply fringed tips, blending into a pinkish bronze and ending at the base with a bright green color. The delicious soft texture and buttery flavor will not become bitter.

3g Pkt **WET28219**
 1000 Seeds **SBD28210**
 5000 Seeds **SBD28215**
 10000 Seeds **SBD28216**
 1/2oz **PETO28214**
 1/2lb **PETO28211**



Lettuce

	Days to Maturity	Maximum Height	Spread	Fruit Color	Fruit Size	Bolt Tolerant	Disease Resistant
A	38-60 Days	6-10in	10-14in	Medium-Dark Green	6-8in	High	Tip Burn
B	38-60 Days	6-10in	10-14in	Burgundy Red	6-8in	High	Tip Burn
C	50-80 Days	10-12in	10-12in	Medium-Dark Green	8-10in	High	Tip Burn
D	50-70 Days	10-12in	10-12in	Deep Red - Bronze	10-12in	High	Mosaic Virus
E	42-65 Days	10-15in	10-15in	Pinkish Bronze	8-12in	High	Heat

Lettuce

**A: Red Salad Bowl**

Early maturing, fast growing lettuce that grows well all season. The radiant big rosettes of deeply-lobed, finely divided, delicate oak-like leaves are grown for its beauty as well as flavor. Cooler weather intensifies burgundy color. The leaves have a crisp, tender, with sweet and spicy tones and will not turn bitter. Harvested as baby greens about 25 days, and 55 days for mature heads. This is a Red version of the Salad Bowl variety.

1000 Seed **CHAR28230**
 5000 Seed **CHAR28235**
 10000 Seed **CHAR28236**
 1/2oz **DSI28234**
 1/2lb **DSI28231**

**B: Salad Bowl**

Early maturing, fast growing lettuce that grows well all season. The big rosettes of deeply-lobed, finely divided, delicate oak-like leaves have a crisp, tender, with sweet and spicy tones and will not turn bitter. Harvested as baby greens about 25 days, and 55 days for mature heads. This is a Salad Bowl version of the Red Salad Bowl variety.

3g Pkt **WET28229**
 1000 Seed **CHAR28220**
 5000 Seed **CHAR28225**
 10000 Seed **CHAR28226**
 1/2oz **CHAR28224**
 1/2lb **CHAR28221**

Lettuce

	Days to Maturity	Maximum Height	Spread	Fruit Color	Fruit Size	Bolt Tolerant	Disease Resistant
<i>A</i>	45-55 Days	9-15in	9-15in	Bronzish-Burgundy	8-12in	High	Heat with Some Tolerance to Late Season Mildew
<i>B</i>	45-55 Days	9-15in	9-15in	Medium Green	7-10in	High	Heat with Some Tolerance to Late Season Mildew



Lima Beans

**A: Burpee Improved**

Uniformly upright growth habit with a mid to early maturity. The vigorous growing plants produce heavy yields of pods in clusters grown well away from the stalk for easy picking. Easy to shell for storage.

14g Pkt **WET7019**
 1/2lb **CHAR7011**
 1lb **CHAR7012**
 25lb **CHAR7016**
 50lb **CHAR7017**

B: Cangreen Thorogreen

Considered a baby lima bean. Plant has a dwarf, rugged, hardy and upright in growth habit with a mid to early maturity and bears continuously until frost. Pods grow in clusters well away from the stalk and are high off the ground for easy picking. Excellent for canning and freezing.

1/2lb **CHAR7021**
 1lb **CHAR7022**
 25lb **CHAR7026**
 50lb **CHAR7027**

C: Dixie Butterpea Speckled

Considered a baby lima bean. Plant has a dwarf, upright in growth habit and abundantly produces delicious, small, oval pea-sized limas. Great for canning or freezing and is a great addition to soups or baking.

1/2lb **CHAR7031**
 1lb **CHAR7032**
 50lb **CHAR7037**

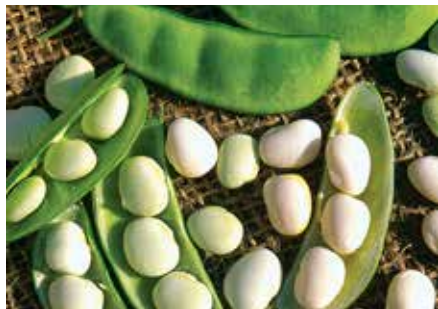
**D: Dixie Butterpea White**

Considered a baby lima bean. Plant has a dwarf, upright in growth habit and abundantly produces delicious, small, nearly round pea-shaped limas. Great for canning or freezing and is a great addition to soups or baking.

1/2lb **CHAR7041**
 1lb **CHAR7042**
 25lb **CHAR7046**
 50lb **CHAR7047**

E: Fordhook 242

Heavily producing large bushy variety with exceptional heat resistance and the ability to thrive in adverse conditions. The heavy foliage plants produce large, plump and mealy beans, excellent for freezing, canning or sold at a fresh market.

14g **WET7079**
 1/2lb **CHAR7071**
 1lb **CHAR7072**
 25lb **CHAR7076**
 50lb **CHAR7077**
 50lb Treated **CHAR7407**

Heirloom

F: Giant Calico

Dependable variety with excellent yields of one of the largest lima beans around, producing record crops up until frost. Heat-resistant in hot and humid conditions. Seeds are extra large, about the size of a quarter and have a rich flavor that can be used as both a shell lima or dry.

1/2lb **CHAR8071**
 1lb **CHAR8072**
 50lb **CHAR8077**

Lima Beans

	Plant Type	Days to Maturity	Maximum Height	Pod Shape / Color	Seed Color	Pod / Bean Size & #
A	Bush	60-80 Days	15-20in	Slightly Curved, Flattened Oval/ Pale Green	Pale Green	4-6in Pods / 3-5 Seeds per Pod
B	Bush	60-70 Days	16-24in	Slightly Curved, Flattened, Smooth, Bright Green	Very Light Green	2-4in Pod / 3-4 Seeds per Pod
C	Bush	70-80 Days	16-24in	Slightly Curved, Broad, Oval, Medium Green	Brownish-Red with Dark Brown Speckles	3-4in Pods / 3-4 Seeds per Pod
D	Bush	65-75 Days	16-24in	Slightly Curved, Broad, Oval, Medium Green	White	3-4in Pods / 3-4 Seeds per Pod
E	Bush	60-70 Days	15-25in	Curved, Broad, Flat, Pale Green	Creamy Pale Green	3-4in Pod / 3-5 Seeds per Pod
F	Pole	80-90 Days	6-7ft Tall Vine	Curved, Broad, Flat, Pale Green	Creamy-White with Crimson Splotches	5-6in Pod / 4-6 Seeds per Pod

Lima Beans

**A: Henderson Green Seeded**

Considered a baby lima bean. Plant has a dwarf, upright, erect, bushy growth habit with a mid to early maturity and bears continuously until frost. Widely used for canning, freezing and as dry beans.

1/2lb CHAR7051
1lb CHAR7052
25lb CHAR7056
50lb CHAR7057

**B: Jackson Wonder**

Compact hardy bush habit that is considered a cold-hardy plant still producing after it gets too cold for other varieties. Very vigorous and productive smaller plants making them easy to harvest the pods. Seeds are thick, flat and oval shaped and pods can be cooked when young or shelled for storage.

1/2lb CHAR7091
1lb CHAR7092
25lb CHAR7096
50lb CHAR7097

**C: King of the Garden**

Also known as Platt's Improved, Platt King Lima, or Schwill's Monsterous Pole. The largest of all Lima beans varieties. Each vine produces huge yields of good-quality, large clusters of plump pods right up to the first frost. Generally been used as a dry bean crop

14g WET8039
1/2lb CHAR8031
1lb CHAR8032
25lb CHAR8036
50lb CHAR8037

**D: Large Red Speckled**

Dependable variety with excellent yields of one of the largest lima beans around, producing record crops up until frost. Heat-resistant in hot and humid conditions. Seeds are extra large, about the size of a quarter and have a rich flavor that can be used as both a shell lima or dry.

1/2lb CHAR8021
1lb CHAR8022
25lb CHAR8026
50lb CHAR8027

**E: Willow Leaf**

Developed to replace the old Sieve Bean. Although it is not as vigorous or heavy yielding the compact plant produces good yields of uniform size pods from the unique willow-like leaved vine from bottom to top. A good drought and heat-resistance variety with rich flavored small seeded pods.

1/2lb KIMS8081
1lb KIMS8082
25lb KIMS8086
50lb KIMS8087

**F: Wood's Prolific**

Considered a baby lima bean. Plant has a dwarf, upright, erect, bushy growth habit with a mid to early maturity and bears continuously until frost. Widely used for canning, freezing and as dry beans. Similar to Henderson Lima beans, but the plant produces more vigorously and has thicker pods with white seeds.

1/2lb CHAR7101
1lb CHAR7102
25lb CHAR7106
50lb CHAR7107

Lima Beans

	Plant Type	Days to Maturity	Maximum Height	Pod Shape / Color	Seed Color	Pod / Bean Size & #
<i>A</i>	Bush	60-70 Days	14-20in	Slightly Curved, Flattened Oval, Bright Green	Pale Green	3-4in Pod / 3-4 Seeds per Pod
<i>B</i>	Bush	60-70 Days	18-24in	Curved, Flat, Oval, Dark Green	Chestnut Color with Mottled Purplish Black	3-5in Pods / 3-5 Seeds per Pod
<i>C</i>	Pole	90-110 Days	8-10ft Tall Vine	Curved, Flat, Oval, Bright Green	Creamy White to Light Green	5-9in Pod / 4-6 Seeds per Pod
<i>D</i>	Pole	80-90 Days	8-12ft Tall Vine	Curved, Broad, Flat, Pale Green	Creamy-White with Crimson Splotches	5-6in Pod / 4-6 Seeds per Pod
<i>E</i>	Pole	90-100 Days	8-10ft Tall Vine	Slightly Curved, Flattened, Dark Green	Creamy White	3-4in Pods / 3-4 Seeds per Pod
<i>F</i>	Bush	60-80 Days	16-24in	Slightly Curved, Flattened Oval, Bright Green	Creamy White	3-4in Pod / 3-4 Seeds per Pod

Muskmelon - Cantaloupe**A: Ambrosia****Hybrid**

Vigorous vines that produce a very abundant amount of melons. The luscious salmon-red flesh is juicy, tender with an extra-sweet flavor. The center seed cavity is very small providing more flavorful flesh.

360mg Pkt **WET28509**
 100 Seeds **PETO28510**
 500 Seeds **PETO28502**
 1000 Seeds **PETO28500**
 5000 Seeds **PETO28515**
 10000 Seeds **PETO28516**
 15M **PETO28507**

**B: Aspire F1****Hybrid**

Personal sized melons that are extra sweet and extremely early. This type of melon can not be shipped to stores and best enjoyed by home and market gardeners. Semi compact vines only 28-30 in long and fit in any garden, even a large patio container.

360mg Pkt **WET28529**
 1/2oz **SBD28524**

**C: Athena****Hybrid**

Vigorous, high-yielding plants that allows fruits to hold well on the vine without going soft and does not sacrifice flavor for firmness. The fruit has a small seed cavity and the flesh is sweet and juicy with a delicious aromatic fragrance.

100 Seeds **Treated** **SYNGS28990**
 500 Seeds **Treated** **SYNGS28994**
 1000 Seeds **Treated** **SYNGS28991**
 5000 Seeds **Treated** **SYNGS28995**
 10000 Seeds **Treated** **SYNGS28996**
 15M **Treated** **SYNGS28987**

**D: Burpee****Hybrid**

Vigorous high yielding vine that produces well in northern regions. The excellent quality of the fruit has a thick rind which envelopes the sweet, firm and juicy flavored flesh.

360mg Pkt **WET28549**
 100 Seeds **PETO28550**
 500 Seeds **PETO28542**
 1000 Seeds **PETO28545**
 5000 Seeds **PETO28555**
 10000 Seeds **PETO28556**
 15M **PETO28547**

Muskmelons

	Days to Maturity	Spread	Fruit Size / Shape	Weight	Ribbing	Netting	Flesh Color	Disease Resistant
A	80-90 Days	3-6ft	6-8in / Round	4-5lb	Slight	Course	Salmon-Red	Powdery Mildew
B	70-80 Days	28-30in	4-6in/Round	1-2lb	Medium	Fine	Deep Orange	None Reported
C	75-85 Days	2-3ft	6-7in / Oval	5-6lb	Medium	Course	Salmon-Orange	Fusarium Wilt Races 0-2 & Powdery Mildew
D	78-84 Days	3-6ft	6-7in / Slightly Oval	4-5lb	Medium	Course	Deep Orange	Powdery Mildew
E	85-92 Days	3-4ft	6-7in / Oval	4-5lb	Fine	Fine	Deep-Salmon	Alternaria Leaf Spot, Powdery Mildew & Downy Mildew
F	70-80 Days	3-6ft	7-8in / Oval	5-6lb	Fine	Course	Salmon-Orange	Powdery Mildew & Downy Mildew

E: Edisto 47

Vigorous growing vine that was bred as a larger improved Edisto-type melon for better disease resistance. The fruit has a hard rind and fine flavored sugary flesh. This variety grows well in warm, humid areas.

1/2oz **WHS28614**
 1oz **WHS28615**
 1/2lb **WHS28611**

F: Hales Best Jumbo

Early maturing, productive vine that is disease and drought-tolerant. Flesh is orange, sweet, fragrant and delicious. The fruit has a thick walled yellow-green rind and firm, sweet, aromatic flesh that has exceptional flavor with a small seed cavity. It grows and stays sweet in a wide variety of conditions.

2g Pkt **WET28679**
 1000 Seeds **CHAR28670**
 5000 Seeds **CHAR28675**
 10000 Seeds **CHAR28676**
 1/2oz **CHAR28674**
 1/2lb **CHAR28671**

Muskmelon - Cantaloupe**A: Hearts of Gold**

Vigorous, prolific vine that produces high quality fruit that can be grown in short season climates. The rinds are thin and have luscious, delicious, thick flesh that is sweet, juicy and fragrant with a small seed cavity.

2g Pkt **WET28699**
 1/2oz **CHAR28694**
 1/2lb **CHAR28691**

**B: Honey Rock**

High yielding vines that are incredibly vigorous, producing 4-7 melons per vine. Occasionally fruits can weigh up to 7lbs. The high quality fruit has thick, sweet, firm flesh that is very fragrant and juicy.

2g Pkt **WET28749**
 1/2oz **CHAR28744**
 1/2lb **CHAR28741**

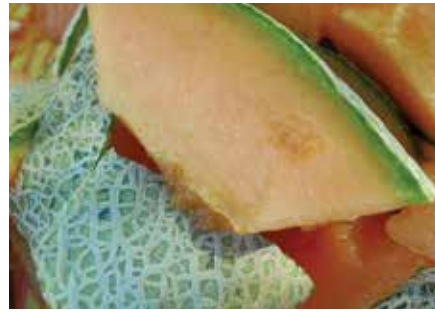
**C: Rocky Ford**

Vigorous high yielding vines set a load of fruits. This unusual muskmelon has green flesh with a gold lining much like a honeydew. However the flavor is nothing like a honeydew, but instead has a fine-grained texture and sweet tasty flavor with an aroma that hints of nutmeg.

2g **WET28659**
 1/2oz **CHAR28654**
 1/2lb **CHAR28651**

Muskmelon - Honeydew**D: Earli Dew****Hybrid**

Vigorous high yielding vines. This Honeydew variety has creamy yellow smooth skin with very sweet green flesh. A great honeydew for shorter growing seasons, maturing 7-10 days earlier than other varieties. Also well suited for the northern regions.

360mg Pkt **WET28589**
 1000 Seed **PETO28581**
 500 Seed **PETO28582**

**E: Honeydew**

Vigorous high yielding vines. This variety has almost white smooth skin becoming creamy yellow when ripe. The thick, juicy and sweet flesh has a refreshing flavor and ripens to the rind.

2g Pkt **WET28729**
 1/2oz **CHAR28724**
 1/2lb **CHAR28721**

*Muskmelons*

	Days to Maturity	Spread	Fruit Size / Shape	Weight	Ribbing	Netting	Flesh Color	Disease Resistant
<i>A</i>	80-90 Days	3-6ft	5-6in / Nearly Round	2-4lb	Medium	Heavy	Deep Salmon-Orange	Blight
<i>B</i>	78-82 Days	3-5ft	5-6in / Oval	3-7lb	Fine	Course	Deep Salmon	Fusarium Wilt
<i>C</i>	88-92 Days	3-5ft	4-6in / Oval	2-3lb	Fine	Course	Green-Orange	Rust
<i>D</i>	90-110 Days	5-6ft	5-6in / Oval	2-3lb	Smooth	Smooth	Pale Green	Fusarium Wilt
<i>E</i>	78-82 Days	3-6ft	5-6in / Round	2-3lb	Smooth	Smooth	Light Green	Fusarium Wilt

Mustard

**A: Florida Broadleaf**

Extremely vigorous bush that rapidly produces large quantities of big, broad, rich green leaves. The leaves have a mild-flavor that can be harvested as small leaves for baby greens and added fresh to salads or mature large leaves that can be steamed, boiled or braised.

4g Pkt WET29019
4oz CHAR29016
1/2oz CHAR29014
1lb CHAR29012

**B: Old Fashion**

Heirloom

Quick growing bush that produces good yields, however it does bolt early. This variety makes up for that with its amazing flavor, regarded by many as the tastiest mustard around. The long, narrow, deeply cut, and ruffled leaves are delicious either steamed or sauteed, or eaten raw in a salad.

4g Pkt WET29039
1/2oz DSI29034
1lb DSI29032

**C: Red Giant**

When harvested as microgreens, the very hardy small baby leaves are maroon in color with light green midribs. The leaves add a nice hot tasty flavor to salad mixes while adding attractive color.

4g Pkt WET29069
1000 Seeds WWS29061
5000 Seeds WWS29065
10000 Seeds WWS29066
1/2oz DSI29064
1lb DSI29062

**D: Southern Giant Curled**

Large, upright, vigorous and fast-growing bushes that have good resistance to bolting. The big crumpled leaves have frilled edges and deliver a mild, mustardy flavor. The cooler the weather the milder the flavor. Delicious lightly stir-fried or sauteed. Harvest around 50 days and served raw as microgreens, very tasty in salads. Great for freezing or canning too.

4g Pkt WET29059
1/2oz CHAR29054
4oz CHAR29056
1lb CHAR29052

**E: Tendergreen**

Heirloom

A heavy producing Japanese variety that grows quickly and is heat and drought resistant. Tendergreen is a cross between mustard and spinach because of its thick, smooth upright leaves that have a much milder flavor than regular mustard greens. The glossy green leaves have a tasty, slightly spicy flavor, perfect great for stir-frying or salads.

4g Pkt WET29079
1/2oz CHAR29074
4oz CHAR29076
1lb CHAR29072

Mustard

	Days to Maturity	Maximum Height	Spread	Bloom Color
<i>A</i>	40-50 Days	16-22in	16-20in	Dark Green
<i>B</i>	40-45 Days	22-26in	22-26in	Bright Green
<i>C</i>	46-50 Days	12-16in	8in	Maroon with Light Green Veins
<i>D</i>	60-70 Days	18-24in	18-24in	Bright Green
<i>E</i>	35-45 Days	16-24in	16-24in	Bright Green

Okra**A: Clemson Spineless Tall****Heirloom**

Very high yielding plant that matures earlier than many okra varieties. The plants produce dark green, slightly grooved, straight pods without spines, making harvest easier. The tender pods have excellent flavor and are perfect for soups, stews, frying, roasting boiling or canning.

4g Pkt	WET29109
1000 Seeds	CHAR29101
5000 Seeds	CHAR29105
10000 Seeds	CHAR29107
1/2oz	CHAR29104
4oz	CHAR29106
1lb	CHAR29102

Warranty Clause

BFG Supply warrants to the extent of the purchase price that seeds or bulbs sold as described on the container, within subject to the limitation of liability herein set forth, we warrant that at the time of delivery the seeds or bulbs sold are as described on the container, within recognized tolerances. Seller gives no other further warranty, expressed or implied. All varieties and species are subject to crop availability.

**B: Long Pod Green**

Early maturing, vigorous, heavy yielding sturdy dwarf bush that produce an abundance of long, lightly ribbed, dark green spineless pods. Pods are fleshy and still tender up to 6in long. Does well in shorter season areas, including northern gardens. Pods can be used boiled, fried, used in soups or frozen.

4g Pkt	WET29129
1/2oz	DSI29124
4oz	DSI29126
1lb	DSI29122

**C: Perkins Long Pod**

Vigorous and a highly productive variety with long pods borne on strong bushy plants. The very green, extra large pods are tender and delicious, perfect for canning, pickling and cutting up for gumbo or stews.

4g Pkt	WET29149
1/2oz	SBD29144
1lb	SBD29142

**D: Red Burgundy**

As ornamental as it is edible. The plants have stunning magenta pods, stems, branches and leaf ribs contrasting attractively with emerald colored foliage. Under perfect conditions the plant can reach 4-5ft tall. This variety produces high numbers of tender 6-7in pods that are slender and elegant with 5 points. For the best sweet, mild flavor and texture, harvest when the pods are young, about 3in long. Use fresh as a striking garnish, deep fry, stuff them, or add into soups, stews and gumbos.

4g Pkt	WET29159
1/2oz	WWS29154
1lb	WWS29152

Okra

	Days to Maturity	Maximum Height	Spread	Fruit Size	Fruit Color
<i>A</i>	48-60 Days	36-60in	12-36in	Harvest Young at 2.5-3in or 7-9in at Full Maturity	Dark Green
<i>B</i>	50-55 Days	30-36in	12-24in	Harvest Young at 3-4in or 8-9in at Full Maturity	Green
<i>C</i>	55-58 Days	48-60in	12-24in	Harvest Young at 3-5in or 7-8in at Full Maturity	Bright Green
<i>D</i>	49-60 Days	36-60in	12-24in	Harvest Young at 3-4in or 6-7in at Full Maturity	Red/Burgundy

Onion Seeds

**A: Sweet Spanish - White**

A high yielding globe shaped variety that produces large sweet onions, sometimes weighing in more than a pound each. The white onions tend to have a sharper and more pungent flavor than yellow onions. They also tend to be more tender and have a thinner, more papery skin. Tolerates even hard frosts.

2g Pkt **WET29368**
 1000 Seeds **WWS29371**
 5000 Seeds **WWS29375**
 10000 Seeds **WWS29376**
 1/2oz **DSI29364**

B: Sweet Spanish - Yellow

A high yielding globe shaped variety that produces large sweet onions, sometimes weighing in more than a pound each. The golden brown skin protects the crisp, firm flesh. Yellow onions tend to be slightly sweeter with a more delicate flavor than the white onions. Tolerates even hard frosts.

2g Pkt **WET29369**
 1000 Seeds **WWS29381**
 5000 Seeds **WWS29385**
 10000 Seeds **WWS29386**
 1/2oz **DSI29366**

Onions

	Days to Maturity	Maximum Height	Fruit Size / Shape	Fruit Color	Disease Resistant
<i>A</i>	115-125 Days	14-24in	1.5-3in / Globe	White	Tolerant to Pink Root
<i>B</i>	115-125 Days	14-24in	1.5-3in / Globe	Yellow	Tolerant to Pink Root

Parsnips

A root vegetable related to the carrot. This variety has a straight, long, slim shape, smooth skin and does not produce many side shoots, making them easy to harvest. The flesh is tender and fine grained with a sweetish-nutty, buttery, slightly spicy, sweet flavor. Can be substituted for carrots in many recipes. Also great boiled, fried, peeled and mashed like a potato or grated into salads.

**C: Harris Model**

2g Pkt **WET29519**
 1/2oz **DSI29514**
 1lb **DSI29512**

D: Hollow Crown

2g Pkt **WET29529**
 1/2oz **CHAR29524**
 1lb **CHAR29522**

Parsnips

	Days to Maturity	Maximum Height	Spread	Fruit Color	Fruit Size	Disease Resistant
<i>C</i>	100-120 Days	18-24in	10-12in	Snowy White	10-12in H x 3-4in D	Mildly Resistant to Canker
<i>D</i>	95-105 Days	20-26in	14-18in	Creamy White	10-15in H x 2-3in D	Mildly Resistant to Canker

Peanuts

*A:* **Wynne**

A bush type plant that produces large-seeded Virginia type peanut with 2-3 seeds per pod. The plump nuts are delicious for roasting and eating fresh. Under favorable conditions, plant can yield 50-60 pods, but needs four frost-free months for best results.

1lb **WPC29772**

50 lb **WPC29777**

Peanuts

	Days to Maturity	Maximum Height	Spread	Disease Resistnat
<i>A</i>	120-140 Days	16-20in	24-30in	Tomato Spotted Wilt Virus

Peas

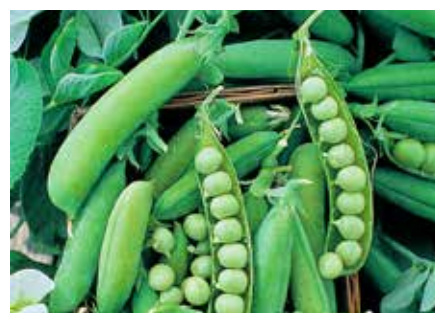
*B:* **Cascadia Sugar Snap**

Mid season, dwarf, self supporting vine snap pea variety that produces 2 pods per node. The thick-walled pods are extra-plump, very crisp and sweet and hold sweet, wrinkled little peas. The string-less pods are as sweet as the peas. Serve raw with dip, steamed, or stir fried.

1lb
50lb

CHAR5042

CHAR5047

C: **Dwarf Grey Sugar**

Heirloom

Mid season, dwarf, self supporting vine snow pea variety that has excellent quality, but is rather late, and only yields moderately. This variety produces stingless flat pods and also green foliage and pretty lavender-red flowers that are both tasty in salads. The pods are slightly curved, plump, fleshy, sweet, crisp and very tender when harvested young.

14g Pkt

WET4059

1/2lb

CHAR4051

1lb

CHAR4052

25lb

CHAR4056

50lb

CHAR4057

D: **Early Alaska 62**

Very early plants that bear heavy crops, great for short season areas and grows best in cooler weather. The pods are held upright on top of semi-leafless plants, supported with extra tendrils. Each pod contains small, smooth light green peas. Not a super sweet variety but has great flavor. Excellent fresh, frozen, or canned.

1/2lb

CHAR4011

1lb

CHAR4012

25lb

CHAR4016

50lb

CHAR4017

50lb *Treated* **CHAR4467**

Peas

	Variety Type	Pod Type	Days to Maturity	Maximum Height	Fruit Color	Fruit Size	Disease Resistant
<i>B</i>	Dwarf Vine	Sugar Snap Pea - Edible Pod	65-72 Days	28-32in	Light Green	3-4in Pod	Powdery Mildew, Fusarium Wilt, Pea Enation Mosaic Virus
<i>C</i>	Dwarf Vine	Snow Pea - Edible Pod	60-74 Days	28-32in	Light Green	2-3in Pod / 6-7 Peas per Pod	Fusarium & Common Wilt Race 1
<i>D</i>	Garden Bush	Shelling Pea	50-60 Days	24-34in	Light Green	2-3in Pods / 5-8 Peas per Pod	Fusarium & Common Wilt Race 1



Peas

**A: Early Frosty**

Early, vigorous and hardy plants that bear heavy crops, great for short season areas and grows best in cooler weather. The plant produce many double pods concentrated near the top of the plant for easy picking and is one of the easiest varieties to shell. The pods have a blunt-ended, holds their quality for a long time after picking and contain sweet, dark green peas that are perfect for canning and freezing.

1/2lb CHAR4141
 1lb CHAR4142
 25lb CHAR4146
 50lb CHAR4147
 50lb Treated CHAR4427

B: Green Arrow

Mid Season, vigorous, heavy yielding vine that provides loads of pods and withstand extreme weather better than other varieties. The slim pods are easy to pick because they tend to set in pairs at the top of the plant. Each pod is packed with petite, wrinkled, emerald green peas that are perfect to eat fresh or be frozen or canned.

1/2lb CHAR4071
 1lb CHAR4072
 25lb CHAR4076
 50lb CHAR4077
 50lb Treated CHAR4078

**C: Knight**

Early maturing, vigorous and productive vine, an improved strain of 'Laxton Progress'. The plant produces broad, large double podded wrinkled, bright green peas (berries) with a sweet fine flavor perfect for eating fresh, salads, soups, or other cooking. Pick at the young stage for maximum sweetness.

1/2lb Treated CHAR4411
 1lb Treated CHAR4412
 25lb Treated CHAR4416
 50lb Treated CHAR4417

D: Laxton Progress #9

Early maturing, hardy, vigorous and productive vine, an improved variety of the old 'Thomas Laxton'. The pods are borne singly on the vine and well-filled with large wrinkled, sweet and plump peas perfect for canning and freezing.

14g Pkt WET4099
 1/2lb CHAR4091
 1lb CHAR4092
 25lb CHAR4096
 50lb CHAR4097
 50lb Treated CHAR4407

E: Lincoln

Mid season, high-yielding variety that is tolerant to heat. Vine produces well filled pods of small tender peas with a sweet flavor. Great for eating fresh, freezing or canning.

50lb Treated CHAR5067

Peas

	Variety Type	Pod Type	Days to Maturity	Maximum Height	Fruit Color	Fruit Size	Disease Resistant
<i>A</i>	Garden Bush	Shelling Pea	62-68 Days	26-32in	Dark Green	3-4in Pod / 6-7 Peas per Pod	Common Wilt Race 1
<i>B</i>	Garden Bush	Shelling Pea	65-72 Days	24-30in	Dark Green	4-5in Pods / 9-11 Peas per Pod	Common Wilt race 1 & Tolerates Powdery Mildew & Fusarium Wilt
<i>C</i>	Garden Bush	Shelling Pea	60-64 Days	18-22in	Bright Green	3-4in Pods / 6-10 Peas per Pod	Common Wilt race 1, Powdery Mildew & Pea Enation Mosaic Virus
<i>D</i>	Garden Bush	Shelling Pea	58-65 Days	16-20in	Dark Green	3-4in Pods / 7-9 Peas per Pod	Fusarium & Common Wilt Race 1
<i>E</i>	Vine	Shelling Pea	65-70 Days	24-30in	Medium Green	3-5in Pods / 6-9 Peas per Pod	Common Wilt Race1

Peas

**A: Little Marvel**

Also known as Improved American Wonder. Mid season, vigorous semi-dwarf vine that produces huge yields of small, nearly round, square-ended pods. The pods are packed full of wrinkled, dark green peas that have a sweet, luscious, sugary flavor that stay tender and sweet, even when fully ripe. Excellent for freezing.

14g Pkt **WET4109**
 1/2lb **CHAR4101**
 1lb **CHAR4102**
 25lb **CHAR4106**
 50lb **CHAR4107**

B: Maestro

Early maturing, small hardy plant bears heavy crops over a longer period of time. The pods are easy to harvest since they tend to stick out on the plant. The slender pods hold medium sized peas that have great flavor and are extra sweet if picked before fully mature. Excellent for freezing.

1/2lb Treated **KIMS4451**
 1lb Treated **KIMS4452**
 25lb Treated **KIMS4456**
 50lb Treated **KIMS4457**

**C: Oregon Sugar Pod II**

Mid season, high yielding bushy plant that remain compact producing double podded pea pods, 2 pods per node. The high quality large pods are extra sweet, superbly tender and delicious. Tender, sweet and crunchy when cook up and when frozen they do not lose color or flavor.

1/2lb **CHAR4471**
 1lb **CHAR4472**
 25lb **CHAR4476**
 50lb **CHAR4477**

D: Sugar Snap

Mid to Early maturity, high yielding vine (not a bush). Nearly identical to the Sugar Anne Snap variety but is later by 10 to 14 days and is taller and pods are bigger. The vines are loaded with sweet, crisp, plump edible pods that are stringless, juicy and sweet. Eat them raw in salads.

14g Pkt **WET4139**
 1/2lb **CHAR4131**
 1lb **CHAR4132**
 25lb **CHAR4136**
 50lb **CHAR4137**



Peas

	Pea Type	Pod Type	Days to Maturity	Maximum Height	Bloom Color	Fruit Size	Disease Resistant
<i>A</i>	Garden Bush	Shelling Pea	63-68 Days	15-20in	Dark Green	2-3in Pods / 6-8 Peas per Pod	Common Wilt Race 1
<i>B</i>	Garden Bush	Shelling Pea	58-64 Days	22-36in	Medium Green	4-5in Pods / 9-12 Peas per Pod	Pea Enation Mosaic Virus, Common Wilt Race 1 & Powdery Mildew
<i>C</i>	Dwarf Vine	Snow Pea	58-65 Days	28-40in	Light Green	4-5in Pods	Pea Enation Mosaic Virus, Common Wilt Race 1 & Powdery Mildew
<i>D</i>	Vine	Sugar Snap - Edible Pod	60-70 Days	48-72in	Medium Green	3-4in Pods / 6-8 Peas per Pod	Low Disease Resistance

Peas

**A: Sugar Snap Anne**

Early maturity, dwarf, high yielding, compact vine (not a bush). Nearly identical to the original Sugar Snap variety but is earlier by 10 to 14 days and much smaller in size. The vines are loaded with sweet, crisp, plump edible pods that are stingless, juicy and sweet. Eat them raw in salads. If cooked they do not lose their color or flavor. Yields well in both hot and cold weather.

14g Pkt **WET4209**
 1/2lb **KIMS4201**
 1lb **KIMS4202**
 25lb **KIMS4206**
 50lb **KIMS4207**

**B: Sugar Sprint**

Extra early maturity, high yielding vine (not a bush) that just keeps producing ultra-sweet double podded clusters for a lengthy harvest, lasting longer on the vine than most. The stingless pods that are sweet, sugary and tender perfect for eating fresh off the vine, cut up in salads, steamed, or in stir-fry. Plants have great heat tolerance.

1lb **SYNGS4232**
 50lb **SYNGS4237**

**C: Super Sugar Snap**

Mid to Early maturity, high yielding vine (not a bush). Produces plump, sweet pods. An earlier, shorter-vined version of the original 'Sugar Snap' with better disease tolerance. Early yields are heavier, but the harvest time is shorter and flavor is good but not quite as sweet as the original 'Sugar Snap'. The vines are loaded with sweet, crisp, plump edible pods that are stingless, juicy and sweet. Eat them raw in salads. If cooked they do not lose their color or flavor. Yields well in both hot and cold weather.

1/2lb **SYNGS4151**
 1lb **SYNGS4152**
 25lb **SYNGS4156**
 50lb **SYNGS4157**

**D: Thomas Laxton**

Vigorous, excellent quality bush that is a consistent and reliable variety. Bred as a cross between a popular old variety called 'Gradus' and 'Alaska'. The large-seeded, large-podded peas are wrinkled, tasty and sweet with a high sugar content. A very good variety for freezing.

1/2lb **CHAR4111**
 1lb **CHAR4112**
 25lb **CHAR4116**
 50lb **CHAR4117**
 50lb Treated **CHAR4447**

**E: Wando**

Mid to early maturing, high yielding, versatile bush that grows well in hot or cold weather, but is especially resilient against heat. Bred by crossing 'Laxton's Progress' and 'Perfection' varieties. Not as sweet as some other varieties, but consistently performs, producing blunt, dark green pods that are deliciously sweet. Great fresh, frozen or canned.

14g Pkt **WET4129**
 1/2lb **CHAR4121**
 1lb **CHAR4122**
 25lb **CHAR4126**
 50lb **CHAR4127**

Peas

	Variety Type	Pod Type	Days to Maturity	Maximum Height	Fruit Color	Fruit Size	Disease Resistant
<i>A</i>	Vine	Sugar Snap Pea - Edible Pod	52-58 Days	24-30in	Pale Green	2-3in Pods / 6-8 Peas per Pod	None Reported
<i>B</i>	Vine	Sugar Snap Pea - Edible Pod	60-64 Days	24-28in	Medium Green	3-4in Pods / 6-8 Peas per Pod	Powdery Mildew, Pea Enation Mosaic Virus
<i>C</i>	Vine	Sugar Snap Pea - Edible Pod	60-70 Days	55-65in	Medium Green	3-4in Pods / 6-8 Peas per Pod	Powdery Mildew, Pea Leaf Roll Virus
<i>D</i>	Garden Bush	Shelling Pea	55-68 Days	28-38in	Bright Green	3-4in Pods / 6-8 Peas per Pod	Powdery Mildew
<i>E</i>	Garden Bush	Shelling Pea	66-72 Days	24-32in	Dark Green	3-4in Pods / 6-8 Peas per Pod	Root-Knot Nematodes

Peppers - Bell

**A: Big Bertha**

Hybrid

Heavy yielding plant that produces extra large, thick walled bell peppers. The giant long shaped green peppers with 3 to 4 lobes will mature to a red over time. Versatile variety with a multitude of uses.

75mg Pkt WET30049
 100 Seeds PETO30430
 500 Seeds PETO30434
 1000 Seeds PETO30040
 5000 Seeds PETO30435
 10000 Seeds PETO30436

**B: Cajun Belle**

Hybrid

This mini belle pepper has a touch of heat with it's Cajun flare. Excellent for fresh eating and salsas. Grows well both in-ground and in containers.

100 Seeds PASI30050
 500 Seeds PASI30054
 1000 Seeds PASI30051
 5000 Seeds PASI30055
 10000 Seeds PASI30056

**C: California Wonder**

Heirloom

Heavy yielding, vigorous plants produce the typical thick-walled and blocky fruit with a crisp, mild flavor and terrific sweetness. This popular variety has a long growing season and is very versatile with a multitude of uses.

900mg Pkt WET30109
 1000 Seeds CHAR30101
 5000 Seeds CHAR30105
 10000 Seeds CHAR30106
 1/2oz CHAR30104
 1/2lb CHAR30107
 1lb CHAR30102

**D: Chocolate Beauty**

Thick-walled fruits to mostly 4 lobes. Adds color for the fresh market grower or home gardens. Fruits mature from green to a dark brown-red color.

100 Seeds SBD30440
 500 Seeds SBD30444
 1000 Seeds SBD30441
 5000 Seeds SBD30445
 10000 Seeds SBD30446

**E: Giant Marconi**

Hybrid

An Italian grilling pepper type. This variety stood out to AAS judges for its sweet flavor, earliness and fruit size.

100 Seeds PETO30460
 500 Seeds PETO30464
 1000 Seeds PETO30461
 5000 Seeds PETO30465
 10000 Seeds PETO30466

Peppers

	Hot / Sweet	Appx. SHU Heat Units	Days to Maturity	Maximum Height	Bloom Color	Fruit Size	Disease Resistant
<i>A</i>	Sweet	0	70-74 Days	36-60in	Medium Green to Red	7in x 4in	Tobacco Mosaic Virus
<i>B</i>	Sweet	100-1000	60-65 Days	18-24in	Green to Red	2in x 3in	Very Disease Tolerant
<i>C</i>	Sweet	0	74-78 Days	18-24in	Deep Green to Red	4in x 3.5in	Tobacco Mosaic Virus
<i>D</i>	Sweet	0	70-75 Days	24-36in	Green to Brown	3in x 4in	Tobacco Mosaic Virus
<i>E</i>	Sweet	0	60-65 Days	12-30in	Green to Red	6-8in x 2-3in	Tobamovirus 0-2

Peppers - Bell

**A: Gold Cal Wonder**

Heirloom

Heavy yielding, sturdy, upright plants produce blocky and blunt-ended thick-walled, 4 lobed sweet peppers. Similar to California Wonder, except for the color. The smooth and glossy variety is very sweet, mild and well flavored. Versatile variety with a multitude of uses.

900mg Pkt **WET30169**
 1000 Seeds **WWS30161**
 5000 Seeds **WWS30165**
 10000 Seeds **WWS30166**
 1/4oz **WWS30163**
 1/2oz **WWS30164**
 1lb **WWS30162**

**B: Keystone Resistant Giant #3**

Hybrid

Heavy yielding, vigorous plant that produces large, thick walled blocky bell peppers. The green peppers have 4 lobes and will mature to a red over time. Versatile variety with a multitude of uses.

900mg Pkt **WET30289**
 1/2oz **WHS30284**
 1lb **WHS30282**

**C: King Arthure**

Hybrid

Also known as the Fat 'n' Sassy. High yielding, big and blocky variety with thick, meaty walls and 4 lobes. The flavor is sweet and crunchy whether harvested green or matured to red. Widely adaptable.

1000 Seeds **PETO30300**

**D: North Star**

Hybrid

Hybrid Sweet bell pepper that is early maturing. Blocky 3 and 4-lobed fruits mature from Green to Red

100 Seeds **PETO30480**
 500 Seeds **PETO30484**
 1000 Seeds **PETO30481**
 5000 Seeds **PETO30485**
 10000 Seeds **PETO30486**

**E: Orange Blaze**

Hybrid

Blazing through the competition, this variety earned an All American Selections award in 2011 for its early maturity, flavor and excellent disease resistances. Matures to a bright orange color.

100 Seeds **PETO30490**
 500 Seeds **PETO30494**
 1000 Seeds **PETO30491**
 5000 Seeds **PETO30495**
 10000 Seeds **PETO30496**

**F: Purple Beauty**

Compact, 2-foot high plants produce thick-walled fruits that mature to a bright purple color. Fruits are 3 or 4 lobed with a mild and sweet flavor.

1000 Seeds **SBD30501**
 5000 Seeds **SBD30505**
 10000 Seeds **SBD30506**

Peppers

	Hot / Sweet	Appx. SHU Heat Units	Days to Maturity	Maximum Height	Fruit Color	Fruit Size	Disease Resistant
A	Sweet	0	60-70 Days	24-30in	Light Green to Golden Yellow	5in x 4in	Tobacco Mosaic Virus
B	Sweet	0	74-78 Days	24-30in	Deep Green to Red	4.5in x 4in	Tobacco Mosaic Virus
C	Sweet	0	70-74 Days	18-24in	Dark Green to Red	4.5in x 4.5in	Tobacco Mosaic Virus, Bacterial Leaf Spot 1-2 & Potato Virus Y
D	Sweet	0	60-65 Days	18-22in	Green to Red	4.5in x 3.5in	Tobacco Mosaic Virus
E	Sweet	0	65-70 Days	18-24in	Orange	3-4in x 1.5in	Bacterial Leaf Spot 0-3, 7, 8 and Tobamovirus
F	Sweet	0	70-75 Days	18-24in	Purple	4.5in x 3.5in	Bacterial Leaf Spot and Tobacco Mosaic Virus

Peppers - Bell

**A: Rainbow Bell Blend****new**

The Rainbow Bell Blend is an assorted mixture of several different bell peppers varieties. Contains a collection of green, red, yellow, orange, and purple sweet bell peppers. You can see this same mixture displayed in farmers markets and produce departments.

30 Seed Pkt **WET30609**
 100 Seeds **SBD30600**
 500 Seeds **SBD30604**
 1000 Seeds **SBD30601**
 5,000 Seeds **SBD30605**

**B: Sunbright Orange**

Large Sweet bell pepper matures to a sunny yellow-orange color. Great for the home gardener and fresh market.

1000 Seeds **SBD30511**
 5000 Seeds **SBD30515**
 10000 Seeds **SBD30516**

**C: Yolo Wonder****Heirloom**

Heavy yielding, vigorous variety that is an improved strain of the California Wonder, being larger and more Mosaic resistant. Still produces the typical blocky thick walled green bell pepper with a thick skin that holds up well for baking or stuffing and is good cut up into salads.

900mg Pkt **WET30409**
 1000 Seeds **DSI30400**
 5000 Seeds **DSI30405**
 10000 Seeds **DSI30406**
 1/2oz **DSI30404**
 1/2lb **DSI30401**
 1lb **DSI30402**

Peppers - Chili

**D: Anaheim Chile**

Medium-hot variety excellent for canning, dried or using as hot fried peppers.

1000 Seeds **SBD30071**
 5000 Seeds **SBD30075**
 10000 Seeds **SBD30076**

**E: Ancho**

Fat heart-shaped relleno chiles which are mildly hot with a distinct flavor. Can be dried.

1000 Seeds **SBD30061**
 5000 Seeds **SBD30065**
 10000 Seeds **SBD30066**

**F: Bhut Jolokia**

Also known as the Ghost Pepper, this is one of the hottest peppers in the world. Fruits grow from 2-3 inches.

100 Seeds **WHS30520**
 500 Seeds **WHS30524**
 1000 Seeds **WHS30521**
 5000 Seeds **WHS30525**
 10000 Seeds **WHS30526**

Peppers

	Hot / Sweet	Appx. SHU Heat Units	Days to Maturity	Maximum Height	Fruit Color	Fruit Size	Disease Resistant
<i>A</i>	Sweet	0	60-80 Days	-	Green, Red, Yellow, Orange, Purple	-	-
<i>B</i>	Sweet	0	65-75 Days	12-18in	Yellow-Orange	5-7in	None Reported
<i>C</i>	Sweet	0	73-78 Days	20-25in	Deep Green to Red	4.5in x 4in	Tobacco Mosaic Virus
<i>D</i>	Hot	500-2,500 SHU	70-90 Days	18-24in	Medium Green to Red	7.5in x 2in	None Reported
<i>E</i>	Hot	1,000-5,000 SHU	88-150 Days	18-24in	Black-Green to Red-Brown	4in x 3in	None Reported
<i>F</i>	Hot	1,000,000 SHU	120-150 Days	36-48in	Green, Ripens to Red	2-3in	None Reported

Peppers - Chili

**A: Carolina Reaper**

Hybrid

This is the hottest pepper in the world, out-classing the Ghost Pepper and Scorpion Pepper by reaching over 2,000,000 Scoville Heat Units. This pepper is no joke. Stay safe.

100 Seeds PBPC30080
 500 Seeds PBPC30084
 1000 Seeds PBPC30081
 5000 Seeds PBPC30085
 10000 Seeds PBPC30086

**B: Cubanelle**

Also known as the Cuban Pepper. A long, tapered, irregular pepper with thin walls, 3 lobes and a blunt end. Classified as a sweet pepper, but has more flavor, a lower water content and mild, spicier flavor than bell peppers. Best harvested when it is light yellowish-green. Great for frying or roasting.

1000 Seeds CHAR30110
 5000 Seeds CHAR30115
 10000 Seeds CHAR30116
 1/2oz CHAR30114

**C: Garden Salsa**

Hybrid

Large plants are very productive with their long green to red chiles. Great for chopping up and adding to fresh salsas.

100 Seeds PETO30140
 500 Seeds PETO30144
 1000 Seeds PETO30141
 5000 Seeds PETO30145
 10000 Seeds PETO30146

**D: Hungarian Hot Wax**

Heirloom

High yielding, pepper that tapers to a rounded point. Usually harvested before maturity when still light yellow for a tangy, medium to hot spicy twist. Similar in appearance to the banana peppers when immature, it has much more bite. Very popular for pickling and canning.

900mg Pkt WET30229
 1000 Seeds CHAR30223
 5000 Seeds CHAR30225
 10000 Seeds CHAR30226
 1/2oz CHAR30224
 1/2lb CHAR30221
 1lb CHAR30222

Peppers

	Hot / Sweet	Appx. SHU Heat Units	Days to Maturity	Maximum Height	Fruit Color	Fruit Size	Disease Resistant
<i>A</i>	Hot	1,000,000 - 2,000,000+	70-75Days	4-5ft	Red	1.5-2in	None Reported
<i>B</i>	Sweet	0-100	62-70 Days	17-18in	Yellowish-Green to Red	11in x 2.5in	Bacterial Spot
<i>C</i>	Hot	2,500-3,000	65-75 Days	24-36in	Green to Red	8-9in x 1in	Potato Virus Y, Tobamoviruses
<i>D</i>	Hot	5,000-10,000	68-72 Days	24-36in	Pale Greenish-Yellows to Orangish-Red	6in x 2.5in	None Reported

Peppers - Chili

**A: Hungarian Sweet Wax**

Fruits grow to 6 inches long, starting pale green and turning yellow to orange to red at full maturity. Waxy sweet flesh.

1000 Seeds **SBD30471**
 5000 Seeds **SBD30475**
 10000 Seeds **SBD30476**

B: Inferno

Hybrid

Hybrid variety that grows very uniform fruits which mature from yellow to red. Good variety for pickling or fresh market.

100 Seeds **PETO30130**
 500 Seeds **PETO30134**
 1000 Seeds **PETO30131**
 5000 seeds **PETO30135**
 10000 seeds **PETO30136**

**C: Jamaican Red**

Lantern-shaped fruits similar to Habaneros, but with larger yields. Very hot with no bitter aftertaste.

1000 Seeds **SBD30291**
 5000 Seeds **SBD30295**
 10000 Seeds **SBD30296**

**D: Pepperoncini
Greek Golden**

Matures to yellow, mild with a touch of heat. Most popular as the pickled pepper along side your favorite pizza.

1000 Seeds **SBD30321**
 5000 Seeds **SBD30325**
 10000 Seeds **SBD30326**



Peppers

	Hot / Sweet	Appx. SHU Heat Units	Days to Maturity	Maximum Height	Fruit Color	Fruit Size	Disease Resistant
<i>A</i>	Sweet	0-100	60-75 Days	16-24in	Pale Green to Yellow to Orange to Red	6in x 2in	None Reported
<i>B</i>	Hot	800-1,000	60-65 Days	24-30in	Yellow to Red	7-8in x 1.5in Diam	Bacterial Leaf Spot
<i>C</i>	Hot	100,000-150,000	75-80 Days	36-40in	Matures to Bright Red	1.5-2in	None Reported
<i>D</i>	Sweet	0-100	65-75 Days	24-30in	Matures to Yellow-Orange	2-4in	None Reported

Peppers - Chili

**A: Pimiento**

Also known as the Cherry Pepper. Heavy yielding sweet, large, heart-shaped chili pepper variety. The peppers have super thick flesh and a very mildly hot, sweet flavor. Excellent for canning. Used to flavor pimiento cheese and stuffed in the center of green olives.

900mg Pkt **WET30349**
 1/2oz **WHS30344**
 1lb **WHS30342**

**B: Poblano**

A heart-shaped fruit that is traditionally used one of two ways, for stuffing to make chili rellenos. Also dried for making chili powder.

1000 Seeds **SBD30331**
 5000 Seeds **SBD30335**
 10000 Seeds **SBD30336**

**C: Red Cherry Hot**

Small prolific plants produce abundant amounts of small medium-walled fruits approximately 1.5 inches in diameter. This variety is used mostly for pickling.

1000 Seeds **SBD30361**
 5000 Seeds **SBD30365**
 10000 Seeds **SBD30366**

**D: Scotch Bonnet Orange**

Orange version of the Red Scotch Bonnet. Very hot, mushroom/bonnet shaped fruits. Flavorful Jamaican style hot pepper.

100 Seeds **SBD30390**
 500 Seeds **SBD30394**
 1000 Seeds **SBD30391**
 5000 Seeds **SBD30395**
 10000 Seeds **SBD30396**

**E: Scotch Bonnet Red**

Originating in Jamaica, this hot pepper can reach up to 200,000 Scoville units. Bonnet-shaped fruits are pungent and flavorful.

100 Seeds **SBD30410**
 500 Seeds **SBD30414**
 1000 Seeds **SBD30411**
 5000 Seeds **SBD30415**
 10000 Seeds **SBD30416**

**F: Serrano Tampiqueno**

Plant produce an abundant amount of small 1.5 inch long fruits. Serranos can be picked green or red. Up 10 times hotter than Jalapenos.

1000 Seeds **SBD30421**
 5000 Seeds **SBD30425**
 10000 Seeds **SBD30426**

Peppers

	Hot / Sweet	Appx. SHU Heat Units	Days to Maturity	Maximum Height	Fruit Color	Fruit Size	Disease Resistant
<i>A</i>	Sweet	100-500	78-82 Days	18-24in	Deep Green, Red When Mature	4in x 2.5in	None Reported
<i>B</i>	Hot	1,000-1,500	70-75 Days	18-24in	Dark Green to Red-brown	4in x 3in	None Reported
<i>C</i>	Hot	1,000-5,000	75-85 Days	16-24in	Dark Green, Matures to Dark Red	1.5in	None Reported
<i>D</i>	Hot	150,000-200,000	75-100 Days	20-30in	Green to Orange	1.5-2in	None Reported
<i>E</i>	Hot	150,000-200,000	75-100 Days	20-30in	Green to Red	1.5-2in	None Reported
<i>F</i>	Hot	10,000-25,000	75-85 Days	36-40in	Green to Red	1.5in	None Reported

Peppers - Chili

**A: Sweet Banana**

High yielding, vining plant that produces 25 to 30 colorful and easy to grow peppers per plant. This variety bears sweet, mild peppers that are shaped like a banana, perfect for pickling.

900mg Pkt **WET30379**
 1000 Seeds **CHAR30370**
 5000 Seeds **CHAR30375**
 10000 Seeds **CHAR30376**
 1/2oz **CHAR30374**
 1/2lb **CHAR30371**
 1lb **CHAR30372**

**B: Super Chili**

Heavy yielding, extremely vigorous plant bred for increased yields and its ornamental value. The semi-compact plant is loaded with small thin peppers that are considered one of the hottest chili peppers available. Perfect plant to grow in a patio container

Hybrid

75mg Pkt **WET30389**
 100 Seeds **PETO30381**
 500 Seeds **PETO30383**
 1000 Seeds **PETO30380**



Peppers - Chili (Cayenne)

**C: Cayenne Red Thick**

Flesh is typically twice as thick as a normal Cayenne Pepper. Fruit has large shoulders with a long tapered and curve body.

1000 Seeds **SBD30091**
 5000 Seeds **SBD30095**
 10000 Seeds **SBD30096**

**D: Long Red Slim Cayenne**

Heirloom

Heavy yielding, vigorous plant that has a upright growth habit and is covered with long, thin peppers that pack plenty of heat. The very wrinkled thin flesh straight and curly fruits are commonly used in hot sauces or dried and ground for cayenne pepper. Great also for seasoning pickles and salsa.

400mg Pkt **WET30319**
 1000 Seeds **CHAR30313**
 5000 Seeds **CHAR30315**
 10000 Seeds **CHAR30316**
 1/2oz **CHAR30314**
 1/2lb **CHAR30311**
 1lb **CHAR30312**

Peppers

	Hot / Sweet	Appx. SHU Heat Units	Days to Maturity	Maximum Height	Fruit Color	Fruit Size	Disease Resistant
A	Sweet	100-500	70-74 Days	20-24in	Yellow to Orangish-Red	6in x 1.5in	None Reported
B	Hot	35,000-40,000	70-80 Days	15-20in	Deep Green to Orange-Red	2.5in x .5in	None Reported
C	Hot	30,000-50,000	64-80 Days	24-30in	Dark Green to Red	5-7in	None Reported
D	Hot	30,000-50,000	68-72 Days	18-26in	Emerald Green To Bright Red	6in x .5in	None Reported

Peppers - Chili (Habanero)**A: Habanero Chocolate**

Originally from Trinidad. Plant has a spreading habit and produces very hot fruits. Color goes from Orange to a chocolate brown color when ripe.

100 Seeds **SBD30150**
 500 Seeds **SBD30154**
 1000 Seeds **SBD30151**
 5000 Seeds **SBD30155**
 10000 Seeds **SBD30156**

**B: Habanero Orange**

Traditional Orange Habanero. Fruits are a wrinkled, lantern shape which matures to a beautiful orange color. As with most hot peppers Habaneros are slow to germinate and need warm soil to do well.

280mg Pkt **WET30309**
 100 Seeds **SBD30180**
 500 Seeds **SBD30184**
 1000 Seeds **SBD30181**
 5000 Seeds **SBD30185**
 10000 Seeds **SBD30186**
 1/2oz **VEG30304**
 1/2lb **VEG30301**

**C: Habanero Peach**

Variety that comes from the Caribbean. Matures to a pale peach yellow color when mature. Has a hint of a fruity flavor and extremely hot.

100 Seeds **SBD30190**
 500 Seeds **SBD30194**
 1000 Seeds **SBD30191**
 5000 Seeds **SBD30195**
 10000 Seeds **SBD30196**

**D: Habanero White**

Small lantern-like fruits that mature to a creamy white color. Very hot, despite it's mild look. Also has some value as an ornamental.

100 Seeds **WHS30200**
 500 Seeds **WHS30204**
 1000 Seeds **WHS30201**
 5000 Seeds **WHS30205**
 10000 Seeds **WHS30206**

**E: Habanero Yellow**

This is a true yellow-colored habanero. Slightly longer than the traditional orange Habanero, but still with the same wrinkled lantern type shape. Compact plant with high yields.

100 Seeds **SBD30210**
 500 Seeds **SBD30214**
 1000 Seeds **SBD30211**
 5000 Seeds **SBD30215**
 10000 Seeds **SBD30216**

Peppers

	Hot / Sweet	Appx. SHU Heat Units	Days to Maturity	Maximum Height	Fruit Color	Fruit Size	Disease Resistant
<i>A</i>	Hot	100,000-300,000	75 Days	36-48in	Orange to Chocolate Brown	2in	None Reported
<i>B</i>	Hot	200,000-300,000	90-100 Days	36-40in	Orange	1in	None Reported
<i>C</i>	Hot	100,000-300,000	90-100 Days	20-24in	Pale Yellow	2in	None Reported
<i>D</i>	Hot	100,000-300,000	90-100 Days	36in	Creamy White	1in	None Reported
<i>E</i>	Hot	100,000-300,000	90-100 Days	20-24 in	Bright Yellow	2in	None Reported

Peppers - Chili (Jalapeno)

**A: Early Jalapeno**

Similar to the standard Jalapeno but earlier and better adapted to cool coastal conditions. Compact bush type plant.

1000 Seeds **SBD30121**
 5000 Seeds **SBD30125**
 10000 Seeds **SBD30126**

B: Emerald Fire**Hybrid**

Heavy yielding vigorous growing compact plant, perfect to grow in patio containers, that produces large Jalapeno style peppers. These extra-large, thick-walled, crack-resistant peppers are cylinder shaped and are plump and delicious.

75mg Pkt **WET30029**
 1000 Seeds **PETO30020**
 250 Seeds **PETO30022**

C: Jalapeño M

Very heavy yielding, continuously producing type, in the middle of the pack for heat among all the Jalapeno varieties. The rounded, thick-walled, pungent fruits are ready to pick when dark green and are both sweet and hot.

400mg Pkt **WET30259**
 1000 Seeds **CHAR30250**
 5000 Seeds **CHAR30255**
 10000 Seeds **CHAR30256**
 1/2oz **CHAR30254**
 1/2lb **CHAR30252**

**D: La Bomba II****Hybrid**

Produces large Jalapeno peppers nearly 3.5 inches in length. Excellent disease resistance package.

100 Seeds **PASI30230**
 500 Seeds **PASI30234**
 1000 Seeds **PASI30231**
 5000 Seeds **PASI30235**
 10000 Seeds **PASI30236**

E: Tricked You**Hybrid**

Replaces the popular "Fooled You" Jalapeno Pepper. Tricked You lives on in providing that excellent Jalapeno flavor with none of the heat.

100 Seeds **PETO30450**
 500 Seeds **PETO30454**
 1000 Seeds **PETO30451**
 5000 Seeds **PETO30455**
 10000 Seeds **PETO30456**



Peppers

	Hot / Sweet	Appx. SHU Heat Units	Days to Maturity	Maximum Height	Bloom Color	Fruit Size	Disease Resistant
<i>A</i>	Hot	1,800-2,500	60-68 Days	14-18in	Green to Red	3in	None Reported
<i>B</i>	Hot	1,800-2,500	88-92 Days	20-30in	Deep Green to Red	4in x 1.5in	Very Resistant to Pepper Diseases
<i>C</i>	Hot	4,000-5,000	72-78 Days	20-26in	Deep Green To Red	3.5in x 2in	None Reported
<i>D</i>	Hot	1,800-2,500	65-70 Days	32-40in	Green to Red	3-3.5in	Bacterial leaf Spot 1-3, Tobacco Mosaic Virus
<i>E</i>	Sweet	0-100	85-90Days	24-36in	Green to Red	2-4in	Bacterial Leaf Spot

Popcorn

**A: Red Strawberry**

Stalk produces little ears of corn look like pinecones or big strawberries in a deep burgundy-red color. Each stalk has 2-4 ears. When popped the red kernels turn fluffy white with good flavor that does not need to be enhanced and is shaped like a mushroom. This variety is also highly ornamental, used for fall decorations.

14g Pkt **WET10329**
 1/2lb **CRO10321**
 1lb **CRO10322**
 50lb **CRO10327**

**B: White Perdue 305****Hybrid**

Stalks produces well-filled ears of corn with rice-shaped kernel that when popped is shaped like a butterfly. The white kernels are tender, large and fluffy with a delicious flavor and hull less when popped

14g Pkt **WET10319**
 1/2lb **SSC10311**
 1lb **SSC10312**
 25lb **SSC10316**
 50lb **SSC10317**

**C: Yellow Dynamite South American****Heirloom**

High yielding variety with stalks that produce up to 2-3 splendid orangish colored kernelled ears of corn. The kernels produce large fluffy white, buttery tasting when popped that are shaped like a mushroom.

14g Pkt **WET10449**
 1/2lb **SSC10441**
 1lb **SSC10442**
 50lb **SSC10447**

**D: Yellow Perdue 410****Hybrid**

Stalks produces well-filled ears of corn with pearl-shaped kernel that when popped is shaped like a butterfly. The yellow kernels turn snow white, tender, large and fluffy with a delicious flavor and hull less when popped.

14g Pkt **WET10209**
 1/2lb **SSC10201**
 1lb **SSC10202**
 25lb **SSC10206**
 50lb **SSC10207**



Popcorn

	Days to Maturity	Maximum Height	Bloom Color	Fruit Size
<i>A</i>	100-110 Days	4-5ft Stalks	Red / White When Popped	2-3in Long Ears
<i>B</i>	100-110 Days	6-8ft Stalks	Yellow / White When Popped	3-4in Long Ears
<i>C</i>	100-110 Days	4-5ft Stalks	Yellow / White When Popped	6-9in Long Ears
<i>D</i>	100-110 Days	6-8ft Stalks	Yellow / White When Popped	3-4in Long Ears

Pumpkins

**A: Baby Pam**

Moderate yielding variety that produces an average of 4-5 fruits per plant. The smooth, tough skin has an excellent canvas for painting or carving and each pumpkin has a thick, long, well rooted, tan handle. The dry, sweet flesh is the best of all the varieties for baking pies.

4g Pkt **WET30879**
 1/2oz **AGS30874**
 1/2lb **AGS30871**

**B: Big Max**

Heirloom

A squash-type variety that produces huge pumpkins that can exceed 100lbs. The nearly round shape has skin is very thick with bright orange, fine-grained flesh and 2-3in solid stems. Great variety for pies, canning, freezing and entering into the county fairs.

4.5g Pkt **WET30719**
 1/2oz **CHAR30714**
 1/2lb **CHAR30711**

**C: Connecticut Field**

Heirloom

Dependable yielding large field pumpkin that is the perfect variety for carving and decorating with it's smooth, slightly ribbed exterior and flattened bottom so they don't tip over. Sweet, dry flesh is good for canning as well as baking pies.

4.5g Pkt **WET30739**
 1/2oz **CHAR30734**
 1/2lb **CHAR30731**

**D: Dill's Atlantic Giant**

This rough-skinned and beautifully ribbed pumpkin is the largest growing variety available on the market. It is common for this variety to reach 400-500lbs, but with special care they have been known to reach up to 2,000lbs.

1.7g Pkt **WET30689**
 1000 Seeds **CHAR30680**
 5000 Seeds **CHAR30685**
 10000 Seeds **CHAR30686**
 1/2oz **CHAR30684**
 1/2lb **CHAR30681**

**E: Green Striped Cushaw**

Technically this variety is a winter squash. The uniquely shaped bulbous bottom with curved-neck pumpkin averages 2-4 fruits per vine. The flesh is light-yellow, meaty in texture and fibrous with a mild and slightly sweet in flavor. Excellent for pumpkin pies and canning.

4.5g Pkt **WET30729**
 1/2oz **CHAR30724**
 1/2lb **CHAR30721**

**F: Howden**

Moderate yielding variety that produces an average of 1-2 fruits per plant. The fruits vary in shape and weight, have defined ribs and a slightly bumpy texture with sturdy handles. The thick, solid flesh is perfect for pies and the uniform shape makes excellent jack-o'-lanterns.

4.5g Pkt **WET30899**
 1000 Seeds **CHAR30890**
 5000 Seeds **CHAR30895**
 10000 Seeds **CHAR30896**
 1/2oz **CHAR30894**
 1/2lb **CHAR30891**

Pumpkins

	Days to Maturity	Spread	Fruit Color	Fruit Size	Weight	Disease Resistant
A	100-110 Days	8-12ft	Medium Orange	5-6in	2-4lbs	None Reported
B	100-110 Days	10-15ft	Redish-Orange	17-20in	100lbs+	Downy Mildew, Powdery Mildew
C	100-110 Days	10-15ft	Golden Orange	12-14in	15-20lbs	None Reported
D	100-130 Days	20-50ft	Pinkish-Orange	Varies	50-1000lbs+	None Reported
E	100-110 Days	8-10ft	Mottled Green & White	18-20inH x 9-10in W	7-25lbs	Squash Vine Borer, Downy Mildew
F	92-115 Days	8-10ft	Deep Orange	13-16in	20-30lbs	Black Rot

Pumpkins

**A: Jack-Be-Little**

Heirloom

Technically this variety is a type of squash, the very high yielding vines that can produce up to 20 fruits per plant. The tiny, cute pumpkin have smooth skin and are flat and ribbed, small enough to fit in the palm of your hand. While the flesh is good to eat, these little pumpkins are usually grown for decoration.

1g Pkt **WET30779**
 1/2oz **CHAR30774**
 1/2lb **CHAR30771**

**B: Jack-O-Lantern**

Heirloom

Specifically bred as a carving pumpkin with the uniform round to oblong shape, smooth, firm skin and nice thick stem that makes a good handle. The flesh is orange-yellow, fine grained and very good for baking pies and soups.

4.5g Pkt **WET30769**
 1/2oz **CHAR30764**
 1/2lb **CHAR30761**

**C: Lumina**

Also known as Ghost White. Vigorous growing vines that produce beautiful novelty pumpkins perfect for painting and carving. The very attractive exterior color is snowy white with a shiny finish and the fine-grained flesh is a pretty contrasting bright orange. They vary in size and come in very uniform globe to flattened globe shapes.

2g Pkt **WET30889**
 1000 Seeds **HCI30880**
 5000 Seeds **HCI30885**
 10000 Seeds **HCI30886**
 1/2oz **HCI30884**
 1/2lb **HCI30881**

**D: Mammoth Gold**

Heirloom

Very large pumpkin with a nice smooth surface and slightly grooved ribs and thick, deep yellow, coarse flesh. This variety averages 60lbs but has been known to grow up to 100lbs. Primarily grown for carving and decorating.

4.5g Pkt **WET30839**
 1/2oz **CHAR30834**
 1/2lb **CHAR30831**

**E: Small Sugar Pie**

Also known as New England Pie. Extremely high yielding variety with a round shape, flat ends and distinct ribbing on the outside. The sweet, fine-textured, flesh is thick, deep yellow with a deliciously sugar flavor. Easy to handle with the petite size and is well known for making the best rich pumpkin pies.

4.5g Pkt **WET30829**
 1000 Seeds **CHAR30820**
 5000 Seeds **CHAR30825**
 10000 Seeds **CHAR30826**
 1/2oz **CHAR30824**
 1/2lb **CHAR30821**

Pumpkins

	Days to Maturity	Spread	Bloom Color	Fruit Size	Weight	Disease Resistant
A	190-100 Days	3-5ft	Bright Orange	2in H x 3in W	8-10oz	None Reported
B	100-110 Days	10-15ft	Medium Orange	12in x 10in	10-15lbs	Downy Mildew, Powdery Mildew
C	90-100 Days	10-15ft	Pure White	8-10in	10-15lbs	Viruses & Gummy Stem Blight
D	110-120 Days	20-25ft	Deep Golden-Orange	18-22in	40-60lbs	Powdery Mildew & Downy Mildew
E	95-105 Days	8-15ft	Deep Orange	9in x 7in	6-7lbs	None Reported

Radishes

**A: Champion**

High yielding large radish that is slow to become pithy (soft and spongy) and mature very fast. The scarlet smooth, round globes have white, mild, firm and crisp flesh that remains tender, sweet and mild, even at a Silver-Dollar size.

4g Pkt WET31039
1/2oz CHAR31034
1lb CHAR31032

**B: Cherry Belle**

Extra-early, high yielding large radish that will not become pithy (soft and spongy). The bright cherry red colored roots are globe shaped with firm flesh that is snow white, mild and crisp with a tender, sweet and mild flavor. Good packing variety.

4g Pkt WET31059
1/2oz CHAR31054
1lb CHAR31052

Heirloom

**C: China Rose**

Heirloom

Unique fall-winter Daikon type radish that is very hardy. The root resemble a carrot and can reach up to eight inches long with white, firm and crisp flesh that has a peppery spicy flavor. Excellent storage characteristics.

4g Pkt WET31179
1/2oz DSI31174
1lb DSI31172

**D: Early Scarlet Globe**

High yielding radish that is slow to become pithy (soft and spongy) and mature very fast. Very similar to Champion radish, but with a shorter top and slightly more round shaped root. The scarlet smooth, round globes have white, mild, firm and crisp flesh that remains tender, sweet and mild.

4g Pkt WET31079
1/2oz CHAR31074
1lb CHAR31072

**E: Long White Icicle**

Fast and easy to grow spring Daikon radish variety that forms long pure snow-white roots that resemble carrots. The white flesh is crisp and mild and less pungent than that of the round varieties, yet they have a pleasant spicy flavor without a bite.

4g Pkt WET31159
1/2oz CHAR31154
1lb CHAR31152

Heirloom



Radishes

	Days to Maturity	Maximum Height	Root Shape	Fruit Color	Fruit Size
<i>A</i>	25-30 Days	4-5in	Globe	Bright Scarlet	0.75-1.5in
<i>B</i>	21-28 Days	4-5in	Globe	Cherry Red	0.75-1.5in
<i>C</i>	40-55 Days	4-5in	Cylindrical	Bright Rose	6-8in L x 2in D
<i>D</i>	20-28 Days	3.5-4in	Roundish-Globe	Bright Scarlet	0.75-1.5in
<i>E</i>	24-32 Days	4-7in	Cylindrical	Pure White	5-6in L x 1.5in S

Radishes**A: Sparkler White Tip****Heirloom**

Fast and easy to grow classic spring radish variety with a shape that looks more like a turnip. The delicious white flesh is crisp with a sweet peppery flavor. Best when harvested at 1in diameter, will get hot and pithy (soft and spongy) if allowed to grow much larger.

4g Pkt **WET31199**
 1/2oz **CHAR31194**
 1lb **CHAR31192**

**B: White Chinese Celestial**

Winter variety Daikon type radish that resembles a large white carrot. The flesh is firm, crisp and pungent and one of the mildest-flavored winter radishes around, quality is better if harvested when not quite mature, becoming pithy (soft and spongy) and stringy when mature

4g Pkt **WET31219**
 1/2oz **DSI31214**
 1lb **DSI31212**

Rhubarb**C: Victoria**

Rhubarb will not be ready for harvest until the second season after planting, but once established it will produce a heavy crop, year after year. Best cooking rhubarb, noticeably sweeter and milder than all others. Used in pies and cobblers but only use the stalks as the leaves are toxic and should never be eaten.

2.7g Pkt **WET31439**
 1/2oz **WHS31434**
 1lb **WHS31432**

Radishes

	Days to Maturity	Maximum Height	Root Shape	Fruit Color	Fruit Size
<i>A</i>	20-30 Days	5-6in	Round	Bright Scarlet Shaded to White Tip	1-2in
<i>B</i>	45-60 Days	6-10in	Cylindrical	Pure White	6-8in L x 3in D

Rhubarb

	Days to Maturity	Maximum Height	Spread	Bloom Color
<i>C</i>	365+ Days	24-36in	36-48in	Greenleaf with Red Stalks

Rutabaga**D: American Purple Top**

A root vegetable in the Turnip family, Rutabaga look similar to turnips with their purple and white globes. Plants produces large, smooth, globe-shaped roots with deep reddish purple tops blending into a pale yellow on the lower half. The sweet yellow flesh is finely grained and turns a brilliant orange when cooked. Develop the best flavor when harvested during cool weather. The sweet, mellow flavor is great mashed like potatoes or chunked and added to soups and stews.

4g Pkt **WET31309**
 1000 Seeds **WWS31301**
 5000 Seeds **WWS31305**
 10000 Seeds **WWS31307**
 4oz **DSI31306**
 1/2oz **DSI31304**
 1lb **DSI31302**

Rutabaga

	Days to Maturity	Maximum Height	Spread	Fruit Color	Fruit Size
<i>D</i>	88-92 Days	12-14in	6-8in	Purple/Yellow	4-6in

Salsify

A: Mammoth Sandwich Island

Also known as "Vegetable Oyster". A non-sweet parsnip-like root that is long and tapered like a carrot. The upright plants look like grass and have purple flowers the second summer. The creamy white tapered roots have white flesh and have a subtle oyster-like flavor. Tasty when peeled and used in soups, stews or cooked alone.

2.7g Pkt

WET32019

1/2oz

WWS32014

1lb

WWS32012

*Salsify*

	Days to Maturity	Maximum Height	Spread	Fruit Size
<i>A</i>	115-125 Days	24-36in	6-8in	8-9in L x 1-1.5in D

Spinach

*B*: Bloomsdale Long Standing

Heirloom

Heavy-yielding hardy variety that is frost tolerant and stands well in warm weather without bolting. This large, spreading spinach has glossy deep-green, fleshy, thickly crinkled leaves and a sweet, tender, rich flavor. Delicious steamed, fresh in salads, and in soups and casseroles.

4g Pkt

WET33019

1000 Seeds

CHAR33010

5000 Seeds

CHAR33015

10000 Seeds

CHAR33017

4oz

CHAR33016

1/2oz

CHAR33014

1lb

CHAR33012

*C*: Early Hybrid #7

Hybrid

Early, fast-growing variety that produces heavy yields. The vigorous growing plant produces very large, dark green, semi-savoyed and slightly sprawling leaves. The thick leaves are full of flavor and perfect for salads, steamed or boiled. Winter hardy and does well for over wintering.

4g Pkt

WET33039

1000 Seeds

WHS33031

5000 Seeds

WHS33035

10000 Seeds

WHS33036

1/2oz

WHS33034

1lb

WHS33032

*D*: New Zealand

Heirloom

Variety that is not related to true spinach, but has a similar and even better taste than regular spinach leaves. The plant is a low-growing, weak-stemmed leafy plant that can grow to one foot tall and spread several feet wide, does not bolt in hot weather and typically will not turn bitter. The leaves are smaller and fuzzier than regular spinach leaves. Seeds are slow to germinate because of its hard seed coating. Heat-resistant and can be grown as a perennial in warmer climates.

4g Pkt

WET33059

1/2oz

WWS33054

1/2lb

WWS33051

Spinach

	Days to Maturity	Maximum Height	Bloom Color	Disease Resistant
<i>B</i>	40-48 Days	10-12in	Dark Green	None Reported
<i>C</i>	36-40 Days	3-8in	Dark Green	Downy Mildew & Spinach Blight
<i>D</i>	60-70 Days	12-24in	Dark Green	None Reported

Squash - Summer

**A: Benning's
Green Tint**

Heirloom

Early maturing, high yielding and easy to grow. Similar to the Early White Bush squash. The squash is pale green but changes to a smooth white when left on the plant. Harvest small when you can still see the green tint. Enjoy the fine texture with a slight sweetness.

3.5g Pkt **WET34069**
1/2oz **DSI34064**
1/2lb **DSI34061**

B: Black Beauty

Early maturing, high yielding, fast growing zucchini variety that is very easy to grow. Will continue to generously produce through summer if kept picked. The glossy black-green fruits have a firm white creamy flesh and excellent flavor that can be used in many applications. Freezes well.

1.3g Pkt **WET34079**
1000 Seeds **CHAR34070**
5000 Seeds **CHAR34075**
10000 Seeds **CHAR34076**
1/2oz **CHAR34074**
1/2lb **CHAR34071**

C: Bosa Nova

Very early maturing, compact zucchini variety that has a long and prolific harvest time frame. The smooth texture and succulent flesh have a sweet, mild taste and terrific flavor with no trace of bitterness. Can be used in many cooking applications.

1.35g Pkt **WET34019**
250 Seeds **PETO34012**
1000 Seeds **PETO34010**

Hybrid

D: Commander

Early maturing, vigorous, excellent producing zucchini variety that bears over a long harvest period. The compact, upright, single stemmed, open bush allows for easy, fast picking. The glossy, dark green fruits have creamy-white, tasty flesh has superior flavor and can be used in many cooking applications.

1.35g Pkt **WET34149**
500 Seeds **PETO34142**
1000 Seeds **PETO34140**

Hybrid

E: Dark Green

Heirloom

Early maturing, high yielding, fast growing zucchini variety that is very easy to grow. Will continue to generously produce through summer if kept picked. The glossy black-green fruits have a firm white creamy flesh and excellent flavor that can be used in many applications. Freezes well.

3.5g Pkt **WET34109**
1000 Seeds **CHAR34100**
5000 Seeds **CHAR34105**
10000 Seeds **CHAR34106**
1/2oz **CHAR34104**
1/2lb **CHAR34101**

F: Early Cocolle

Early maturing, vigorous growing zucchini style squash that if picked often will extend harvest to all season long. Very heat and drought-resistant. The showy pin striped fruit has a small seed cavity and outstanding flavor and texture. Best when pick when 6-8in long and is excellent sliced, fried, steamed, grilled, and even stuffed. Also does well canned and frozen.

3.5g Pkt **WET34179**
1/2oz **WHS34174**
1/2lb **WHS34171**

Squash

	Days to Maturity	Plant Type	Maximum Height	Spread	Fruit Color	Fruit Size	Fruit Shape
<i>A</i>	50-55 Days	Bush	24-48in	36-48in	Pale Green	2-3in	Disc Shaped with Scalloped Edges
<i>B</i>	48-55 Days	Vine	10-16in	6-8ft	Black-Green	6-8in L x 2in D	Cylindrical Shaped
<i>C</i>	30-45 Days	Vine	18-24in	3-4ft	Mottled Dark & Light Green	6-8in L x 2in D	Cylindrical & Tapered
<i>D</i>	46-55 Days	Besh	24-36in	24-30in	Deep Green	7-8in H x 2in D	Cylindrical Club Shaped
<i>E</i>	48-55 Days	Vine	10-16in	6-8ft	Black-Green	6-8in L x 2in D	Cylindrical Shaped
<i>F</i>	45-58 Days	Bush	18-24in	24-36in	Dark Green Striped in Lighter Green	8-12in L x 2in D	Cylindrical Club Shaped

Squash - Summer

**A: Early Prolific
Straightneck**

Heirloom

Early maturing, very vigorous, hardy, and productive zucchini variety that if frequently harvested will continue bearing all season long. Best when harvested at 8 to 9 inches long. The large, uniform bright yellow squash has excellent quality firm flesh that is delicious sliced thin for fresh dips or cooked in any number of dishes.

3.5g Pkt **WET34369**
 1000 Seeds **CHAR34360**
 5000 Seeds **CHAR34365**
 10000 Seeds **CHAR34366**
 1/2oz **CHAR34364**
 1/2lb **CHAR34361**

**B: Early White
Bush Scallop**

Heirloom

Early maturing, high yielding and easy to grow. Similar to the Benning's Green Tint squash. The squash has a smooth creamy white exterior with milky-white flesh that is firm and tender with a mild and sweet flavor. Harvest small for the best flavor. Can be used in many different cooking applications.

3.5g Pkt **WET34219**
 1/2oz **CHAR34214**
 1/2lb **CHAR34211**

**C: Enterprise
Straightneck**

Hybrid

Early maturing, very vigorous and productive variety squash that is widely adapted to many growing areas. Best when harvested when the fruits are still small at 4 to 8 inches long. The slender yellow fruit has a mild creamy sweet yet savory flavor great for fresh dips or cooked in any number of dishes.

1M **SYNGS34227**

D: Fortune

Hybrid

Early maturing variety has sturdy necks and fruits that grow up to 7 inches long. Can also be picked as a baby squash when younger.

100 Seeds **SYNGS34030**
 500 Seeds **SYNGS34034**
 1000 Seeds **SYNGS34031**
 5000 Seeds **SYNGS34035**

E: Gold Rush

Hybrid



Early maturing, vigorous, excellent producing zucchini variety that bears over a long harvest period. Best when harvested when the fruits are just a few inches long. The compact, upright, open bush allows for easy, fast picking. The uniform sized fruit has a waxy bright skin and flesh that is white, succulent and tender, perfect for many different cooking applications.

1.35g Pkt **WET34269**
 100 Seeds **PET034262**
 500 Seeds **PET034263**
 1000 Seeds **PET034260**
 5000 Seeds **PET034265**
 10000 Seeds **PET034266**

Squash

	Days to Maturity	Plant Type	Maximum Height	Spread	Fruit Color	Fruit Size	Fruit Shape
A	52-60 Days	Bush	18-26in	36-48in	Lemon Yellow	12-14in H x 2-3in D	Cylindrical Club Shaped
B	50-55 Days	Bush	24-48in	36-48in	Creamy White	2-3in H x 5in D	Disc Shaped with Scalloped Edges
C	40-50 Days	Bush	24-36in	18-30in	Pale Yellow	7-8in H x 1-2in D	Cylindrical Club Shaped
D	40-45 Days	Bush	12-36in	24-48in	Lemon Yellow	6-7 in	Cylindrical Club Shaped
E	42-50 Days	Bush	24-36in	36-48in	Bright Golden Yellow	8-10in H x 1-2in D	Cylindrical Club Shaped

Squash - Summer

A: Golden Summer Crookneck

Heirloom

Early maturing, high yielding, fast growing variety that can be harvested all summer long. The fruit has a buttery flavor and firm flesh, best harvested younger, around 4-5 inches and skin is soft. Used in many cooking applications including steamed or sliced and fried.

3.5g Pkt **WET34169**
 1000 Seeds **CHAR34160**
 5000 Seeds **CHAR34165**
 10000 Seeds **CHAR34166**
 1/2oz **CHAR34164**
 1/2lb **CHAR34161**

B: Payroll

Hybrid

Widely adapted for summer and fall harvests, Payroll is also very tolerant to stress. Open and upright habit with reduced spines make this variety easy to pick. Excellent disease resistance package.

100 Seeds **SYNGS34050**
 500 Seeds **SYNGS34054**
 1000 Seeds **SYNGS34051**
 3000 Seeds **SYNGS34053**

C: Spineless Beauty

Hybrid

Early maturing, high yielding, vigorous growing zucchini type squash that have open habit with very few spines, making it very easy to harvest. The fruit has a very uniform smooth texture with firm, creamy-white, juicy, flavorful flesh. making canning

100 Seeds **SYNGS34450**
 500 Seeds **SYNGS34454**
 1000 Seeds **SYNGS34451**
 3M **SYNGS34457**

Squash - Winter

D: Acorn Table Queen

Heirloom

Also known as the Acron Squash. High yielding variety that has sweet golden yellow flesh that turns more orange in storage. Long shelf life after harvest and tasty when cut in half and baked.

3.5g Pkt **WET34029**
 1000 Seeds **CHAR34020**
 5000 Seeds **CHAR34025**
 10000 Seeds **CHAR34026**
 1/2oz **CHAR34024**
 1/2lb **CHAR34021**

E: Burgess Buttercup

Heirloom

Late maturing good maritime variety that produces on average 3 to 5 fruits per plant, sometimes up to 10 in perfect conditions. The super sweet deep-orange stingless flesh is rich in flavor and great when baked, steamed and can even be substitute for mashed sweet potatoes.

3.5g Pkt **WET34089**
 1000 Seeds **WWS24080**
 5000 Seeds **WWS34085**
 10000 Seeds **WWS34086**
 1/2oz **DSI34084**
 1/2lb **DSI34081**

Squash

	Days to Maturity	Plant Type	Maximum Height	Spread	Fruit Color	Fruit Size	Shape
<i>A</i>	48-56 Days	Bush	18-30in	24-36in	Lemon Yellow	6-10in H x 1-2in D	Crookneck Long Pear Shape
<i>B</i>	47 Days	Bush	18-24in	-	Medium Green	7in	Cylindrical Club Shaped
<i>C</i>	40-47 Days	Bush	14-24in	4-6ft	Medium Green	7-9in H x 1-2in D	Cylindrical Club Shaped
<i>D</i>	80-90 Days	Vine	10-12in	4-6ft	Dark Green	4-6in	Oval Acorn Shaped
<i>E</i>	85-100 Days	Vine	12-24in	8-15ft	Dark Green with Vague White Stripes	5-8in	Flattened Turban Shaped
<i>E</i>	95-115 Days	Vine	18-30in	8-10ft	Dark Green with Pale White Stripes	8-10in	Long Pear Shaped



Squash - Winter



A: Butternut Waltham

Heirloom



Late maturing, heavy yielding variety has exceptional quality and grows about 4-5 squash per plant. The larger fruits have a small seed cavities and thick, straight, cylindrical neck with a hard creamy buff rind. The orange-colored flesh has smooth texture and sweet, nutty flavor with no stringiness. It holds its color and cooks up sweet and tender, great baked, steamed or boiled. Has long-lasting storage ability, even through the winter and is at its sweetest at 2 months of storage.

3.5g Pkt	WET34129
1000 Seeds	CHAR34120
5000 Seeds	CHAR34125
10000 Seeds	CHAR34126
1/2oz	CHAR34124
1/2lb	CHAR34121



B: Early Butternut

Hybrid



High yielding, excellent quality, uniform fruit that matures substantially earlier than other butternut varieties. Plants are compact producing tan, blocky fruits, averaging 4-5 per plant. The deep reddish-orange flesh is delicious with a sweet, nutty flavor and fine-texture that is great steamed, boiled or baked. Has long-lasting storage ability.

100 Seeds	PETO34190
500 Seeds	PETO34194
1000 Seeds	PETO34180
5000 Seeds	PETO34195
10000 Seeds	PETO34196
1/2oz	PETO34184
1/2lb	PETO34181



C: Hubbard True Green Improved

Heirloom

Also known as "Green Pumpkin". Late maturing vigorous growing vines that produce enormous fruit that average 10-12lbs and can get up to 20lbs. The outer shell is extremely hard protects the sweet orange-golden flesh that has a very fine textured and outstanding delicious flavor. Great for baking pies, baking, and for soup.

3.5g Pkt	WET34289
1/2oz	DSI34284
1/2lb	DSI34281

Squash

	Days to Maturity	Plant Type	Maximum Height	Spread	Fruit Color	Fruit Size	Shape
A	95-115 Days	Vine	18-30in	8-10ft	Tan	8-10in	Long Pear Shaped
B	80-86 Days	Semi Bush	12-20in	3-5ft	Tan	10-12in	Long Pear Shaped
C	105-115 Days	Vine	14-24in	4-6ft	Dark Bronze-Green with Lighter Flecks of Green-Gray s	12-16in x 9-10in D	Crookneck Football Shape

Squash - Winter

**A: Tay Belle PM****Hybrid**

Mid season maturing, semi-bush type which is a compact, bushy plant with short vines providing the opportunity for higher density planting and increased yield potential. The dark green exterior turns to jet black as it matures and the orange flesh has a sweet taste that is perfect for baking. Last up to 2-3 months when stored in a cool, dark area.

1.35g Pkt **WET34399**
 1000 Seeds **PETO34390**
 1/2oz **PETO34394**
 1/2lb **PETO34391**

**B: Turk's Turban****Heirloom**

Also known as Turk's Cap. Late season maturing, high yielding, very unique variety that is related to pumpkins, squash and gourd families. The exterior shape and colors are very decorative and the orange fine, thick flesh has a fair eating quality. Can be roasted, baked, steamed, put in soups, or grilled. Many times it is grown just for it's ornamental value.

1.35g Pkt **WET34449**
 1/2oz **SBD34444**
 1/2lb **SBD34441**

**C: Vegetable Spaghetti****Heirloom**

Late maturing unique variety of squash that grows 5-7 fruits per vine and can be stored several months in a cool, dry area. The outside has a hard smooth finish and the very pale yellow flesh has an uncanny resemblance to spaghetti strands when cooked. The mild taste is similar to pasta and can be added to a variety of dishes, such as soups and stews.

1.35g Pkt **WET34419**
 1000 Seeds **CHAR34410**
 5000 Seeds **CHAR34415**
 10000 Seeds **CHAR34416**
 1/2oz **CHAR34414**
 1/2lb **CHAR34411**

Squash

	Days to Maturity	Plant Type	Maximum Height	Spread	Fruit Color	Fruit Size	Shape
<i>A</i>	68-74 Days	Semi Bush	10-12in	3-4ft	Jet Black-Dark Green	6-7in x 5-6in	Heart-Shaped Acorn
<i>B</i>	80-125 Days	Vine	10-12in	4-6ft	Orange Striped & Spotted in Red, Green & White	8-12in D	Turban Hat Shaped
<i>C</i>	86-100 Days	Vine	12-14in	4-8ft	Ivory to Yellowish-Orange	8-9in x 7-8in	Long Oval Shaped



Swiss Chard



A: Lucullus

Heirloom

Heavy yielding variety with an upright growth habit that never bolts. This variety produces wonderful, heavily crumpled green leaves on pale ivory celery-like stalks. The white stems when cooked are deliciously succulent and taste amazing when served with butter. Stands up to hot weather well and will grow until frost.

3.5g Pkt **WET35039**
 1/2oz **DSI35034**
 1/2lb **DSI35031**



B: Northern Lights Mix

Heavy yielding blend of colorful Swiss Chard varieties. The vibrant stalk colors of deep gold, snow white, deep red and magenta are beautiful and ornamental. The stalks are all topped with shiny, medium green colored leaves. The leaves are smoother when picked young and change light to heavily savoyed when matured. Harvest 28 days for microgreens and 55 days as mature bunching.

3.5g Pkt **WET35079**
 1000 Seeds **DSI35071**
 5000 Seeds **DSI35075**
 10000 Seeds **DSI35076**
 1/2oz **DSI35074**
 1/2lb **DSI35072**



C: Rainbow

A variety of chards with a multitude of colored stems ranging from Yellow, Orange, Pink to Red. Green foliage.

1000 Seeds **WWS35091**
 5000 Seeds **WWS35095**
 10000 Seeds **WWS35096**



D: Ruby Red

Heavy yielding variety with an upright growth habit. The plant has broad, wavy and wrinkled bronzed green leaves with contrasting crimson red leaf stalks. Leaves have the earthiness taste of a beet green with the salinity of spinach and the red stalks are fibrous, often bitter and succulent.

3.5g Pkt **WET35059**
 1000 Seeds **WWS35050**
 5000 Seeds **WWS35055**
 10000 Seeds **WWS35056**
 1/2oz **DSI35054**
 1/2lb **DSI35051**



Swiss Chard

	Days to Maturity	Maximum Height	Spread	Fruit Color
A	45-60 Days	24-30in	8-10in	Crumpled Green Leaves, / Ivory Stalks
B	50-60 Days	21-26in	8-18in	Green Leaves / Gold, White, Red or Magenta Stalks
C	50-60 Days	18-24in	10-16in	Green or Purple Leaves / Yellow, Orange, Pink, or Red Stalks
D	51-59 Days	22-24in	10-18in	Crumpled Medium Dark Green Leaves / Red Stalks

Tomatillo**A: Verde**

Popular in Mexican cuisine in sauces and salsas. Unique sweet sour flavor. Appearance of a green tomato in a papery husk.

1000 Seeds **SBD36011**

5000 Seeds **SBD36015**

10000 Seeds **SBD36016**

Tomatillo

	Days to Maturity	Maximum Height	Growth Habit	Fruit Color	Fruit Size
<i>A</i>	60-70 Days	4-8 ft	Semi-Determinate	Green	2-3in

Warranty Clause

BFG Supply warrants to the extent of the purchase price that seeds or bulbs sold as described on the container, within subject to the limitation of liability herein set forth, we warrant that at the time of delivery the seeds or bulbs sold are as described on the container, within recognized tolerances. Seller gives no other further warranty, expressed or implied. All varieties and species are subject to crop availability.

Tomatoes**B: Abe Lincoln**

Early maturing heirloom variety with slightly smaller fruits weighing 7-8 ounces. Slight acidity flavor.

100 Seeds **SBD36270**

500 Seeds **SBD36274**

1000 Seeds **SBD36271**

5000 Seeds **SBD36275**

10000 Seeds **SBD36276**

C: Amish Paste

Many claim Amish Paste to be the best variety for canning and saucing. Meaty with few seeds and bold flavor are what make this a top choice for your next canning.

100 Seeds **SBD36650**

500 Seeds **SBD36654**

1000 Seeds **SBD36651**

5000 Seeds **SBD36655**

10000 Seeds **SBD36656**

D: Amish Salad

Indeterminate plant produces small saladette type tomatoes on clusters. Fruits are round about about 2 ounces each.

100 Seeds **SBD36230**

500 Seeds **SBD36234**

1000 Seeds **SBD36231**

5000 Seeds **SBD36235**

10000 Seeds **SBD36236**

Tomatoes

	Days to Maturity	Maximum Height	Spread	Fruit Color	Growth Habit	Fruit Weight	Cooking Applications	Disease Resistant
<i>B</i>	70-80 Days	4-6 ft	18in	Pink	Indeterminate	7-10oz	Slicing & Sandwiches	None Reported
<i>C</i>	74-85 Days	4-6 ft	18in	Deep Red	Indeterminate	8oz	Saucing, Cooking & Canning	None Reported
<i>D</i>	75-85 Days	4-6 ft	18in	Red	Indeterminate	1-2oz	Salad & Snacking	None Reported

Tomatoes

**A: Arkansas Traveler**

Heirloom variety developed at the University of Arkansas, this variety has mild flavor, is heat tolerant and resists cracking well.

100 Seeds	SBD36280
500 Seeds	SBD36284
1000 Seeds	SBD36281
5000 Seeds	SBD36285
10000 Seeds	SBD36286

**B: Beefmaster**

Hybrid

Meaty, classic beefsteak-type tomatoes with a mild and sweet flavor. Fruit is tolerant of cracking. Widely adapted to many growing climates.

75mg Pkt	WET36089
100 Seeds	PETO36800
500 Seeds	PETO36804
1000 Seeds	PETO36801
5000 Seeds	PETO36805
10000 Seeds	PETO36806

**C: Beefsteak**

Heirloom

Meaty, classic beefsteak-type tomatoes, typically shaped flat and round with deep ribs. The solid, meaty flesh is juicy and sweet.

800mg Pkt	WET36029
1000 Seeds	CHAR36020
5000 Seeds	CHAR36025
10000 Seeds	CHAR36026
1/2oz	CHAR36024
1/2lb	CHAR36021
1lb	CHAR36022

**D: Better Boy**

Hybrid

Uniform smooth skin fruits that are succulent, juicy yet meaty.

75mg Pkt	WET36119
100 Seeds	PETO36680
500 Seeds	PETO36684
1000 Seeds	PETO36681
5000 Seeds	PETO36685
10000 Seeds	PETO36686
1/16oz	PETO36111
1/4oz	PETO36113
1/2oz	PETO36114

**E: Better Bush**

Hybrid

Especially strong bushy plant that is perfect for patio containers and smaller gardens.

100 Seeds	SYNGS36000
500 Seeds	SYNGS36004
1000 Seeds	SYNGS36001
5000 Seeds	SYNGS36005



Tomatoes

	Days to Maturity	Maximum Height	Spread	Fruit Color	Growth Habit	Fruit Weight	Cooking Applications	Disease Resistant
A	80-90 Days	4-6 ft	36-48in	Rose Pink	Indeterminate	6oz	Slicing & Sandwiches	Good Disease Resistance
B	78-84 Days	8-10ft	36in	Red	Indeterminate	18-32oz	Slicing & Sandwiches	Verticillium Wilt, Nematodes & Fusarium Wilt
C	88-96 Days	8-10ft	36in	Red	Indeterminate	10-32oz	Slicing & Sandwiches	Nematodes & Fusarium Wilt
D	72-78 Days	8-10ft	36in	Red	Indeterminate	8-16oz	Slicing, Saucing & Canning	Verticillium Wilt, Nematodes, Alternaria, Gray Leaf Spot & Fusarium Wilt
E	66-70 Days	3-5ft	24in	Orange Red	Determinate	6-8oz	Slicing & Sandwiches	Verticillium Wilt, Nematodes & Fusarium Wilt

Tomatoes

**A: Big Beef****Hybrid**

Meaty beefsteak-type tomato, uniform size with an excellent old-time tomato flavor. Compared to other beefsteaks, Big Beef is early and will set fruit reliably even in cool, wet weather. Produces twice the yields of other giant beefsteaks.

75mg Pkt **WET36039**
 100 Seeds **PETO36690**
 500 Seeds **PETO36694**
 1000 Seeds **PETO36691**
 5000 Seeds **PETO36695**
 10000 Seeds **PETO36696**

**B: Biltmore****Hybrid**

Fruits are large and smooth. Plant matures mid-season and sets continuously through the season.

100 Seeds **PETO36710**
 500 Seeds **PETO36714**
 1000 Seeds **PETO36711**
 5000 Seeds **PETO36715**
 10000 Seeds **PETO36716**

**C: Black Cherry**

Indeterminate Cherry tomato with one-inch diameter fruits that are a deep mahogany color. Color develops best with heat and sun.

100 Seeds **SBD36070**
 500 Seeds **SBD36074**
 1000 Seeds **SBD36071**
 5000 Seeds **SBD36075**
 10000 Seeds **SBD36076**

**D: Black Krim**

Flattened, globe-shaped 8-12 oz fruits. Full of flavor these tomatoes are a dark red-purple with delicate skin.

100 Seeds **SBD36850**
 500 Seeds **SBD36854**
 1000 Seeds **SBD36851**
 5000 Seeds **SBD36855**
 10000 Seeds **SBD36856**

**E: Box Car Willie**

An heirloom tomato with abundant yields of large 12-18 oz fruits that are crack free with an excellent sweet-tart flavor.

100 Seeds **SBD36290**
 500 Seeds **SBD36294**
 1000 Seeds **SBD36291**
 5000 Seeds **SBD36295**
 10000 Seeds **SBD36296**

**F: Brandywine Black Potato Leaf**

A pre-1900's Indeterminate Heirloom variety. Meaty with a fruity flavor and deep purple-maroon skin and deep red flesh.

100 Seeds **SBD36240**
 500 Seeds **SBD36244**
 1000 Seeds **SBD36241**
 5000 Seeds **SBD36245**
 10000 Seeds **SBD36246**

Tomatoes

	Days to Maturity	Maximum Height	Spread	Fruit Color	Growth Habit	Fruit Weight	Cooking Applications	Disease Resistant
A	71-75 Days	5.5-6ft	30in	Red	Indeterminate	8-12oz	Slicing & Sandwiches	Verticillium, Fusarium Race 1-2, Stemphylium, Tobacco Mosaic Virus, Nematode, and Alternaria
B	68-75 Days	3-4ft	18in	Red	Determinate	8-10oz	Slicing & Sandwiches	Alternaria Stem Canker, Fusarium Wilt, Grey Leaf Spot
C	80-90 Days	5 ft	18in	Dark Red-Mahogany	Indeterminate	1oz	Salad & Snacking	None Reported
D	70-90 Days	4-6 ft	18in	Dark Red-Purple	Indeterminate	8-12oz	Slicing & Sandwiches	None Reported
E	80-90 Days	6-8 ft	18in	Red	Indeterminate	12-18oz	Slicing & Sandwiches	None Reported
F	80-120 Days	4-6 ft	18in	Purple/Maroon	Indeterminate	5-8oz	Slicing & Sandwiches	None Reported

Tomatoes

**A: Brandywine Pink Potato Leaf**

An old Amish Heirloom prized for its excellent flavor. 8-16 oz fruits are perfect sliced up for a tomato sandwich.

100 Seeds **SBD36120**
 500 Seeds **SBD36123**
 1000 Seeds **SBD36121**
 5000 Seeds **SBD36125**
 10000 Seeds **SBD36126**

**B: Brandywine Red Potato Leaf**

Classic Heirloom variety that producing deep red fruits up to 2 lbs on a large indeterminate vine. Excellent flavor and great of sandwiches.

100 Seeds **SBD36250**
 500 Seeds **SBD36254**
 1000 Seeds **SBD36251**
 5000 Seeds **SBD36255**
 10000 Seeds **SBD36256**

**C: Brandywine Yellow**

Fruits can weight up to 2 lbs. Excellent texture, eating quality and flavor from this heirloom.

100 Seeds **SBD36260**
 500 Seeds **SBD36264**
 1000 Seeds **SBD36261**
 5000 Seeds **SBD36265**
 10000 Seeds **SBD36266**

**D: Burpee's Big Boy**

Hybrid

Smooth, bright red fruit with a rich, excellent flavor and wonderful aroma. The thick walled skin is resistant to cracking.

75mg Pkt **WET36049**
 100 Seeds **PETO36700**
 500 Seeds **PETO36704**
 1000 Seeds **PETO36701**
 5000 Seeds **PETO36705**
 10000 Seeds **PETO36706**

**E: Celebrity**

Hybrid



Meaty fruit with exceptional flavor. Celebrity is sometimes considered a semi-determinate tomato plant, because it grows to a shorter height yet continues to produce fruit all season until frost.

75mg Pkt **WET36139**
 100 Seeds **PETO36750**
 500 Seeds **PETO36754**
 1000 Seeds **PETO36751**
 5000 Seeds **PETO36755**
 10000 Seeds **PETO36756**

**F: Cherokee Purple**

This variety has a relatively short indeterminate vine that produces 10-12 oz fruits that are a purple-brown color when ripe. Very flavorful.

100 Seeds **SBD36150**
 500 Seeds **SBD36153**
 1000 Seeds **SBD36151**
 5000 Seeds **SBD36155**
 10000 Seeds **SBD36156**

Tomatoes

	Days to Maturity	Maximum Height	Spread	Fruit Color	Growth Habit	Fruit Weight	Cooking Applications	Disease Resistant
A	70-90 Days	4-6 ft	18in	Dark Red-Purple	Indeterminate	8-12oz	Slicing & Sandwiches	None Reported
B	80-90 Days	6-8 ft	18in	Red	Indeterminate	12-18oz	Slicing & Sandwiches	None Reported
C	80-120 Days	4-6 ft	18in	Deep Purple-Maroon	Indeterminate	5-8oz	Slicing & Sandwiches	None Reported
D	76-80 Days	3-4ft	36in	Bright Red	Indeterminate	10-16oz	Slicing & Sandwiches	Fusarium Wilt
E	71-75 Days	8-10ft	36in	Red	Indeterminate	12-16oz	Slicing & Sandwiches	Verticillium Wilt, Fusarium Wilt races 1 & 2, Nematodes
F	72-90 Days	4-6 ft	18in	Purple-Brown	Indeterminate	10-12oz	Slicing & Sandwiches	None Reported

Tomatoes

**A: Early Girl****Hybrid**

Plant reaches maturity very early, as the name implies and the fruit is very flavorful and aromatic.

75mg Pkt	WET36199
100 Seeds	AGS36910
500 Seeds	AGS36914
1000 Seeds	AGS36911
5000 Seeds	AGS36915
10000 Seeds	AGS36916

**B: German Johnson****Heirloom**

Irregular shaped fruits with a nice rustic appeal, very deep, acidic tomato flavor and a rich, creamy texture. This variety thrives in hot, humid areas and is nearly crack-free.

100 Seeds	SBD36580
500 Seeds	SBD36584
1000 Seeds	SBD36581
5000 Seeds	SBD36582
10000 Seeds	SBD36586
1/4oz	SBD36583
1oz	SBD36585

**C: Golden Jubilee****Heirloom**

Slightly flattened globe-shaped fruits with very meaty, thick-walled interiors and very few seeds. The golden-orange color, mild flavor and low acid make this a very popular variety.

800mg Pkt	WET36339
1/4oz	CHAR36333
1/2oz	CHAR36334
1/2lb	CHAR36331
1lb	CHAR36332

**D: Hillbilly Potato Leaf**

Originating from West Virginia this variety grows 4-6 in flattened irregular shaped fruits that are up to a pound each. Yellow flesh streaked with Red.

100 Seeds	SBD36550
500 Seeds	SBD36553
1000 Seeds	SBD36551
5000 Seeds	SBD36555
10000 Seeds	SBD36556

**E: Homestead #24****Heirloom**

Uniform in size, smooth, dark red, firm, meaty and flavorful. Known for its ability to set fruit in hot climates.

1000 Seeds	CHAR36341
5000 Seeds	CHAR36345
10000 Seeds	CHAR36346
1/2oz	CHAR36344
1/2lb	CHAR36347
1lb	CHAR36342

**F: Husky Cherry Red****Hybrid**

A dwarf-Indeterminate variety that produces abundant amounts of great tasting cherry tomatoes.

100 Seeds	PETO36060
500 Seeds	PETO36064
1000 Seeds	PETO36061
5000 Seeds	PETO36065
10000 Seeds	PETO36066

Tomatoes

	Days to Maturity	Maximum Height	Spread	Fruit Color	Growth Habit	Fruit Weight	Cooking Applications	Disease Resistant
<i>A</i>	50-57 Days	6-8ft	36in	Red	Indeterminate	4-6oz	Slicing & Sandwiches	Verticillium Wilt & Fusarium Wilt 1 & 2
<i>B</i>	80-90 Days	4-6 ft	36in	Deep Pink w/ Yellow Shoulders	Indeterminate	8-16oz	Canning, Slicing & Sandwiches	None Reported
<i>C</i>	72-80 Days	6-8 ft	36in	Orange/Yellow	Indeterminate	6-7oz	Salsa & Salads	Alternaria Stem Canker
<i>D</i>	85-90 Days	6ft	18in	Yellow with Red Streaking	Indeterminate	1lb	Slicing & Sandwiches	None Reported
<i>E</i>	75-85 Days	4-6 ft	24in	Bright Red	Semi-Determinate	8-9oz	Canning, Slicing & Sandwiches	Fusarium Wilt
<i>F</i>	65-70 Days	3-4 ft	18in	Red	Indeterminate	0.5oz	Salad & Snacking	None Reported

Tomatoes

**A: Husky Red****Hybrid**

Husky Red is a compact indeterminate that is great for those with limited space.

100 Seeds **PETO36810**
 500 Seeds **PETO36814**
 1000 Seeds **PETO36811**
 5000 Seeds **PETO36815**
 10000 Seeds **PETO36816**

**B: Kellogg's Breakfast****Heirloom**

This old Heirloom indeterminate grows giants up to 2 lbs beefsteak type tomatoes. Rich flavor, thin skinned and meaty.

100 Seeds **SBD36300**
 500 Seeds **SBD36304**
 1000 Seeds **SBD36301**
 5000 Seeds **SBD36305**
 10000 Seeds **SBD36306**

**C: Lemon Boy****Hybrid**

A deep globe fruit with a sweet, tangy flavor, definitely not bland. The unusual color is very yellow, not golden.

75mg Pkt **WET36359**
 100 Seeds **PETO36820**
 500 Seeds **PETO36824**
 1000 Seeds **PETO36821**
 5000 Seeds **PETO36825**
 10000 Seeds **PETO36826**

**D: Lemon Drop Grape****Hybrid**

Tiny elongated bright yellow cherry tomato with a tart-sweet delicious taste. Vines produce huge clusters of fruits well through the season.

1/16oz **SBD36641**
 1/4oz **SBD36643**
 1/2oz **SBD36644**

**E: Marglobe****Heirloom**

A variety that served as a parent for many hybrids. Fruits are a uniform red globe-shaped with tasty, smooth, firm, sweet flesh. Grows well in hot and humid climates.

800mg Pkt **WET36399**
 1/16oz **CHAR36392**
 1/4oz **CHAR36393**
 1/2oz **CHAR36394**
 1/2lb **CHAR36397**
 1lb **CHAR36396**

**F: Mortgage Lifter****Heirloom**

Heirloom variety dating back to the Great Depression. Mortgage Lifter is a 1-2 lb fruit with few seeds and very meaty flesh.

100 Seeds **SBD36310**
 500 Seeds **SBD36314**
 1000 Seeds **SBD36311**
 5000 Seeds **SBD36315**
 10000 Seeds **SBD36316**

Tomatoes

	Days to Maturity	Maximum Height	Spread	Fruit Color	Growth Habit	Fruit Weight	Cooking Applications	Disease Resistant
A	68-75 Days	3-4 ft	18in	Red	Indeterminate	8-10oz	Slicing & Sandwiches	Fusarium Wilt, Grey Leaf Spot, Verticillium Wilt, Alternaria Stem Canker
B	80-85 Days	4-6 ft	18in	Yellow to Pale Orange	Indeterminate	1-2lbs	Slicing & Sandwiches	None Reported
C	70-74 Days	6-8 ft	36in	Lemon Yellow	Indeterminate	6-8oz	Salsa & Salads	Fusarium Wilt, Nematode & Verticillium Wilt
D	80-90 Days	40-48in	18in	Lemon-Green	Indeterminate	0.75-1.5oz	Salads & Snacking	Late Blight
E	72-78 Days	4-6 ft	36in	Deep Scarlet	Determinate	5-6oz	Canning, Slicing & Sandwiches	Fusarium Wilt & Verticillium Wilt
F	83-90 Days	6 ft	18in	Deep Pink	Indeterminate	1-2lbs	Slicing & Sandwiches	None Reported

Tomatoes

**A: Mountain Fresh Plus****Hybrid**

Uniform firm, smooth, red fruit that have a sweet, mild taste. Able to tolerate cool and wet conditions as well as hot.

1000 Seeds **GART36788**

**B: Mountain Pride****Hybrid**

Meaty beefsteak-type tomato. Crack resistant, slightly flattened and round with firm, flavorful and jointed (comes off the plant with a piece of stem attached) fruit. Well-adapted, will grow in many climates

100 Seeds **SBD36400**

500 Seeds **SBD36407**

1000 Seeds **SBD36401**

5000 Seeds **SBD36405**

10000 Seeds **SBD36406**

**C: Mountain Spring****Hybrid**

Beefsteak variety with an excellent disease resistance package. Bright red 8-10 oz fruits have a good balance of sugars and acids with excellent flavor. Also resists cracking and blossom end rot.

100 Seeds **SYNGS36792**

500 Seeds **SYNGS36794**

1000 Seeds **SYNGS36790**

5000 Seeds **SYNGS36795**

**D: Mr Strikey****Heirloom**

Meaty beefsteak-type tomato with a high sugar content. The smooth, meaty flesh is mild-flavored and very low in acid, fruits can grow over 1lb each.

100 Seeds **SBD36520**

500 Seeds **SBD36524**

1000 Seeds **SBD36521**

5000 Seeds **SBD36522**

10000 Seeds **SBD36526**

1/4oz **SBD36523**

1oz **SBD36525**

**E: Oxheart****Heirloom**

A heart-shaped fruit, smooth, tender with a delicious mild flavor. The fruit is almost seedless, frequently showing two inches thick without a seed cavity.

800mg Pkt **WET36419**

100 Seeds **SBD36410**

500 Seeds **SBD36412**

1000 Seeds **SBD36411**

5000 Seeds **SBD36415**

10000 Seeds **SBD36146**

1/4oz **WHS36413**

1/2oz **WHS36414**

**F: Pink Girl****Hybrid**

Smooth, attractive deep-oblate fruits with a sweet, Juicy and mild flavor. Fruits are extremely crack-resistant and low in acid.

75mg Pkt **WET36449**

100 Seeds **PETO36920**

500 Seeds **PETO36924**

1000 Seeds **PETO36921**

5000 Seeds **PETO36925**

10000 Seeds **PETO36926**

Tomatoes

	Days to Maturity	Maximum Height	Spread	Fruit Color	Growth Habit	Fruit Weight	Cooking Applications	Disease Resistant
<i>A</i>	70-80 Days	30-40in	24in	Bright Red	Determinate	8-16oz	Slicing	Fusarium Wilt, Nematode & Verticillium Wilt. Salt-Tolerant
<i>B</i>	70-80 Days	4-5ft	24in	Bright Red	Determinate	6oz	Salsa & Salads	Fusarium Wilt Race 1-2, Verticillium Wilt, Grey Leaf Spot
<i>C</i>	74-82 Days	30-40 in	18in	Bright Red	Determinate	8-10oz	Slicing & Sandwiches	Fusarium 1-2, Grey Leaf Spot, Verticillium Wilt
<i>D</i>	74-82 Days	8-10ft	36in	Bicolor: Red And Yellow	Indeterminate	9-24oz	Canning, Slicing & Sandwiches	Late Blight
<i>E</i>	85-95 Days	5-7ft	36in	Red	Indeterminate	10-16oz +	Slicing & Sandwiches	None Reported
<i>F</i>	74-78 Days	6-8ft	36in	Pearly Pink	Indeterminate	7-8oz +	Slicing & Sandwiches	Fusarium Wilt, Verticillium Wilt, Alternaria Stem Canker & Gray Leaf Spot

Tomatoes

**A: Red Cherry**

Heirloom

Delicious, juicy red cherry tomatoes that begin ripening early and keep producing in clusters all summer in both warm and cold climates.

140mg Pkt **WET36499**
 1/2oz **DSI36494**
 1/2lb **DSI36491**
 1lb **DSI36492**

**B: Roma VF**

Heirloom

Compact plant produces thick-walled, meaty, egg-shaped tomatoes with very few seeds with flesh that is thick, dry and not juicy.

140mg Pkt **WET36519**
 1/4oz **CHAR36513**
 1/2oz **CHAR36514**
 1/2lb **CHAR36511**
 1lb **CHAR36512**

**C: Rutgers**

Heirloom

Slightly flattened, round fruit with thick flesh with superior flavor that seldom has problems with cracking. Used as a parent in the breeding of many other hybrids.

800mg Pkt **WET36539**
 1000 Seeds **CHAR36531**
 5000 Seeds **CHAR36535**
 10000 Seeds **CHAR36536**
 1/2oz **CHAR36534**
 1/2lb **CHAR36537**
 1lb **CHAR36532**

**D: San Marzano Ind.**

The traditional Italian-type sauce tomato. Fruits are approximately 4oz and grow in clusters on this large indeterminate vine. Crack resistant and holds well on the vine.

100 Seeds **SBD36660**
 500 Seeds **SBD36664**
 1000 Seeds **SBD36661**
 5000 Seeds **SBD36665**
 10000 Seeds **SBD36666**

**E: Sugar Plum Grape**

Hybrid

Oval grape shaped tomatoes that are firm, bite-sized, very sweet and bursting with flavor. Easy to pick as they grow in clusters and will produce all season until frost.

1/16oz **SBD36631**
 1/4oz **SBD36633**
 1/2oz **SBD36634**

**F: Sunsugar**

Hybrid

A high producing yellow cherry tomato for the home gardener. Fruits are golden-yellow with a rich flavor. Resistant to cracking.

100 Seeds **PETO36100**
 500 Seeds **PETO36104**
 1000 Seeds **PETO36101**
 5000 Seeds **PETO36105**
 10000 Seeds **PETO36106**

Tomatoes

	Days to Maturity	Maximum Height	Spread	Fruit Color	Growth Habit	Fruit Weight	Cooking Applications	Disease Resistant
<i>A</i>	72-80 Days	5-7ft	24in	Red	Indeterminate	0.75-2oz	Salads & Snacking	None Reported
<i>B</i>	73-80 Days	4-6ft	20in	Red	Determinate	2-3oz	Saucing, Cooking & Canning	Fusarium Wilt & Verticillium Wilt
<i>C</i>	71-76 Days	4-5ft	36in	Red	Determinate	7-8oz	Slicing & Cooking	Fusarium Wilt, Verticillium Wilt & Alternaria Stem Canker
<i>D</i>	70-90 Days	4-6ft	18in	Red	Indeterminate	3-4oz	Saucing, Cooking & Canning	None Reported
<i>E</i>	60-70 Days	5-6ft	36in	Bright Red	Indeterminate	0.75-1oz	Salads & Snacking	None Reported
<i>F</i>	62-70 Days	4-6ft	18in	Yellow	Indeterminate	.5oz	Salads & Snacking	Mosaic Virus

Tomatoes

**A: Super Sweet
100 Cherry**

Hybrid

Round shaped cherry tomato, deliciously sweet and high in sugar and vitamin C. Easy to pick as they grow in clusters of 15 to 25 and will produce all season until frost. Widely adapted to many regions.

75mg Pkt **WET36619**
 100 Seeds **SYNGS36160**
 500 Seeds **SYNGS36164**
 1000 Seeds **SYNGS36610**
 5000 Seeds **SYNGS36165**

B: Sweet Million

Hybrid

Early Maturing hybrid variety. Fruits are small and uniform. Has a good balance of flavor. An easy to grow variety that has high yields and resists cracking

100 Seeds **SSA36210**
 500 Seeds **SSA36214**
 1000 Seeds **SSA36211**
 5000 Seeds **SSA36215**
 10000 Seeds **SSA36216**

C: Tommy Toe

Heirloom

Abundant clusters of small 1" fruits. This heirloom variety also has good resistance to Early blight.

100 Seeds **SBD36220**
 500 Seeds **SBD36224**
 1000 Seeds **SBD36221**
 5000 Seeds **SBD36225**
 10000 Seeds **SBD36226**

D: Wisconsin 55

Uniform 8 oz fruits have a strong skin and good walls making it an good choice as a shipper. Good disease resistance package

100 Seeds **SBD36540**
 500 Seeds **SBD36544**
 1000 Seeds **SBD36541**
 5000 Seeds **SBD36545**
 10000 Seeds **SBD36546**

E: Yellow Pear Cherry

Heirloom

Pear-shaped cherry tomatoes that are mild and deliciously tangy in flavor. The vines produce seemingly endless supplies of the bite-sized fruit, all grown in clusters making them easy to harvest.

140mg Pkt **WET36729**
 1000 Seeds **WWS36721**
 5000 Seeds **WWS36720**
 10000 Seeds **WWS36726**
 1/4oz **WWS36723**
 1/2oz **WWS36724**

F: Yellow Plum

Large open planet producing an abundance for oval plum-shaped fruits that are up to 1 3/4 in long. Firm flesh with a sweet mild flavor.

100 Seeds **SBD36090**
 500 Seeds **SBD36094**
 1000 Seeds **SBD36091**
 5000 Seeds **SBD39095**
 10000 Seeds **SBD36096**

Tomatoes

	Days to Maturity	Maximum Height	Spread	Fruit Color	Growth Habit	Fruit Weight	Cooking Applications	Disease Resistant
<i>A</i>	58-68 Days	8-12ft	36in	Bright Red	Indeterminate	0.75-1oz	Salads & Snacking	Fusarium Wilt, Nematode & Verticillium Wilt
<i>B</i>	62-70 Days	4-6 ft	18in	Red	Indeterminate	0.5oz	Salad & Snacking	Fusarium Wilt 1, Tobacco Mosaic Virus
<i>C</i>	70-80 Days	4-6 ft	18in	Red	Indeterminate	1oz	Salad & Snacking	Early blight and late blight
<i>D</i>	72-80 Days	24-48in	18in	Deep Red	Determinate	8oz	Slicing & Sandwiches	Blossom End Rot, Alternaria Blight, Gray Leaf Spot
<i>E</i>	70-80 Days	6-12ft	36in	Bright Yellow	Indeterminate	1-2oz	Salad & Snacking	None Reported
<i>F</i>	70-85 Days	5ft	18in	Lemon-Yellow	Indeterminate	1oz	Salad & Snacking	None Reported

Turnips

**A: Golden Ball**

Slightly more mild in taste than traditional turnips, Golden Ball turnip grows a 3-4 in golden yellow to amber globed-shaped roots.

4g Pkt
1/2oz

VEG37099
VEG37092

**B: Purple Top White Globe**

Heirloom

A high yielding hardy traditional variety that produces attractive roots and semi-erect prolific large lobed greens, the most widely grown turnip variety world wide. The edible smooth, slightly tapered globe shaped roots have tender, fine-grained flesh with a sweet and mild flavor. Best harvested when 3-4 inches in diameter. The top greens can also be cooked or used in salads. Good for storing, canning and freezing.

4g Pkt
1/2oz
4oz
1lb

WET37059
CHAR37054
CHAR37056
CHAR37052

**C: Seven Top Foilage**

Heirloom

A unique winter greens turnip variety that is not grown for the root but for the tasty greens instead. The roots are basically inedible, tough, woody and strong flavored. The flavorful greens leaves grow 18-22in tall, but should be harvested at about 6-10in when young and tender. Used fresh in salads like mustards, an kales, or steamed.

4g Pkt
1/2oz
4oz
1lb

WET37079
CHAR37074
CHAR37076
CHAR37072

**D: White Lady**

Hybrid

Easy to grow, uniform, vigorous, and quick-maturing white turnip grown for both its tender greens and smooth crisp and sweet globe shaped root. Flavor stays strong and texture firm, even when the roots are harvested late but best when picked at 2.5in diameter.

1.75g Pkt
1/2oz

WET37149
SSA37144



Turnips

	Days to Maturity	Maximum Height	Spread	Fruit Color	Fruit Size
<i>A</i>	45-55 Days	14-22in	12-15in	Golden Yellow	3-4in
<i>B</i>	55-60 Days	14-22in	12-15in	Reddish-Purple Above Ground, White Below Soil	4-6in
<i>C</i>	40-50 Days	18-22in	12-15in	Purplish-Pink Shading into White / Non-Edible	4-6in
<i>D</i>	30-40 Days	18-20in	10-14in	Pure White	3-4in

Watermelon

**A: Allsweet**

Very flavorful, fine-textured, extra sweet flesh with a thin tough rind to keep fruit from bruising. Holds long in the field

1/2oz **WHS37494**
1/2lb **WHS37491**

**B: Black Diamond**

Heirloom

Also known as the Black Cannonball. Very large melons, in perfect conditions weighing up to 75lbs. This variety is known for its juiciness and sweet taste and resistant to drought.

1/2lb **CHAR37481**

**C: Charleston Grey #133**

Heirloom

Large, juicy, sweet fruits with fiber-free flesh and a tough, medium-thick gray-green rind often used for making watermelon rind pickles.

4g Pkt **WET37519**
1000 Seeds **CHAR37510**
5000 Seeds **CHAR37515**
10000 Seeds **CHAR37516**
1/2oz **CHAR37514**
1/2lb **CHAR37511**

**D: Congo**

Large, deep red flesh is and very sweet and firm with one of the highest sugar contents of any melon. The rind is very tough thick, protecting the fruit from bruising.

4g Pkt **WET37539**
1/2oz **CHAR37534**
1/2lb **CHAR37531**

**E: Crimson Sweet**

Heirloom

Medium sized melon with sweet and mild, crisp deep crimson red flesh known for its high sugar content and great flavor. This variety has good keeping ability with its tough rind.

4g Pkt **WET37549**
1000 Seeds **CHAR37540**
5000 Seeds **CHAR37545**
10000 Seeds **CHAR37546**
1/2oz **CHAR37544**
1/2lb **CHAR37541**

**F: Dixie Queen**

Heirloom

Large, firm and solid, crisp and exceptionally sweet melon with a fine flavor. The thin but tough rind is a light greenish ivory color and is uniform in shape, size, color and quality.

4g Pkt **WET37559**
1/2oz **WWS37554**
1/2lb **WWS37551**

Watermelon

	Days to Maturity	Fruit Color	Fruit Shape	Weight	Disease Resistant
<i>A</i>	85-95 Days	Rind: Light Green Striped with Dark Green Flesh: Bright Red	Oblong	25-30lbs	Fusarium Wilt & Anthracnose
<i>B</i>	75-95 Days	Rind: Black-Green Flesh: Bright Red	Round-Oblong	30-50lbs +	Fusarium Wilt & Anthracnose
<i>C</i>	85-100 Days	Rind: Light Grayish-Green Flesh: Bright Red	Oblong	20-35lbs	Anthracnose Race 1 & 3, Fusarium Wilt & Sunscald
<i>D</i>	80-90 Days	Rind: Light Green with Dark Stripes Flesh: Bright Red	Round	18-25lbs	Anthracnose Race 1 & 3, Fusarium Wilt
<i>E</i>	85-95 Days	Rind: Medium Green with Dark Stripes Flesh: Deep Red	Oblong	30-40lbs	Anthracnose 1-3
<i>F</i>	75-85 Days	Rind: Greenish-Ivory with Dark Green Stripes Flesh: Pinkish-Red	Round	30-40lbs +	Fusarium Wilt

Watermelon

**A: Florida Giant**

Heirloom

Very large melons, in perfect conditions it has been known to weigh over 200lbs. The flesh is juicy and sweet tasting and the rind is thick and tough making it a good shipping variety.

4g Pkt **WET37599**
 1/2oz **CHAR37594**
 1/2lb **CHAR37591**

**B: Jubilee**

Heirloom

Large, very tasty variety known for its finely-textured, bright pink-red flesh and deliciously sweet taste. The tough rind helps keep the fruit from bruising.

4g Pkt **WET37609**
 1/2oz **CHAR37604**
 1/2lb **CHAR37601**

**C: Moon & Stars Red Flesh**

A classic variety characterized by its dark green skin which is spotted with yellow spots, resembling a starry night. Red-fleshed variety.

1000 Seeds **WWS37501**
 5000 Seeds **WWS37505**
 10000 Seeds **WWS37506**

**D: Sangria**

Hybrid

Sangria is thought of as the "gold standard" of watermelons and sets the bar for eating quality. The medium sized variety has dark red flesh that is packed with sugars for an incredibly delicious unsurpassed taste.

1000 Seeds **SYNGS37680**
 5000 Seed **SYNGS37689**

**E: Sugar Baby**

Heirloom

The standard of "icebox" melons for years. Named "Icebox" because it is small enough to fit in the refrigerator. The bright red, firm and fine-grained flesh that is super sweet. The thick tough rinds resist cracking and when ripe they turn almost black.

4g Pkt **WET37739**
 1000 Seeds **CHAR37730**
 5000 Seeds **CHAR37765**
 10000 Seeds **CHAR37736**
 1/2oz **CHAR37734**
 1/2lb **CHAR37731**

**F: Yellow Doll**

Hybrid

Very small "icebox" variety with unique bright yellow flesh that is crisp and extra sweet and thin rinds. The compact vines are ideal for small gardens.

590mg Pkt **WET37779**
 1000 Seeds **PETO37771**

Watermelon

	Days to Maturity	Fruit Color	Fruit Shape	Weight	Disease Resistant
A	90-100 Days	Rind: Dark Green with Darker Green Veins Flesh: Pinkish-Red	Round	40-50lbs +	None Reported
B	90-100 Days	Rind: Dark Green with Pale Green Stripes Flesh: Bright Red	Oblong	25-40lbs	Anthrachnose Race 1 & Fusarium Wilt
C	90-100 Days	Rind: Dark Green with Yellow Spots Flesh: Red	Oblong	40lbs	None Reported
D	80-90 Days	Rind: Dark Green with Pale Green Stripes Flesh: Deep Red	Oblong	20-40lbs	Fusarium Races 1 & 2, Anthracnose
E	70-80 Days	Rind: Dark Green with Darker Green Stripes Flesh: Deep Redish-Rose	Round	6-10lbs	None Reported
F	65-70 Days	Rind: Green with Darker Green Stripes Flesh: Bright Yellow	Round	5-7lbs	None Reported



Vegetable Planting Guide

Vegetable	Qty Required for a family of 3-5	Dates for Sowing	Seeds/Plants For 50ft Row	Distance Apart in Rows	Distance Rows Apart	Depth to Sow Seed	Time to Mature
		Open Ground					
Asparagus Roots	60	April	50 roots	1ft.	3ft.	-	1-2 yrs.
Asparagus Seed	1/2oz.	April & May	1oz.	-	-	1in.	3-4 yrs.
Beans, Bush	1lb.	April-August	1/2lb.	3in.	2ft.	1-2in.	45-75 days
Beans, Bush Lima	1/2lb.	April-July	1/2lb.	4in.	2ft.	2in.	60-90 days
Beans, Pole	1/2lb.	April-June	1/2lb.	4ft.	4ft.	2in.	65-100 days
Beets, Early	1/2oz.	April-June	1oz.	3-4in.	15-18in.	1/2in.	50-75 days
Beets, Late	1/2oz.	June-August	1oz.	3-4in.	15-18in.	1in.	75-100 days
Broccoli	1 Pkt.	April	1 Pkt.	18in.	30in.	1/2in.	60-80 days
Brussels Sprouts	1 Pkt.	April-July	1 Pkt.	2ft.	2ft.	1/2in.	100-140 days
Cabbage, Early	1 Pkt.	April	1 Pkt.	18-24in.	2ft.	1/2in.	80-100 days
Cabbage, Late	1 Pkt.	May-July	1 Pkt.	18-24in.	2-3ft.	1/2in.	120-180 days
Cabbage, Chinese	1 Pkt.	June	1/4oz.	12in.	24in.	1/2in.	80 days
Carrots, Early	1 Pkt.	April & May	1/2oz.	2-3in.	12in.	1/2in.	60-80 days
Carrots, Late	1 Pkt.	May-July	1/2oz.	2-3in.	12in.	1/2in.	100-120 days
Cauliflower, Early	1 Pkt.	April	1 Pkt.	2ft.	2ft.	1/2in.	90-115 days
Cauliflower, Late	1 Pkt.	May & June	1 Pkt.	2ft.	2ft.	1/2in.	100-140 days
Celery	1 Pkt.	April & May	1 Pkt.	6in.	3-5ft.	1/8-1/4in.	115-135 days
Celeriac	1 Pkt.	April & May	1 Pkt.	6in.	3ft.	1/4in.	100-150 days
Collards	1 Pkt.	June-August	1/8oz.	18in.	24in.	1/2in.	75 days
Corn, Early	1/4lb.	May	1/4lb.	10-15in.	2-2.5ft.	1in.	60-80 days
Corn, Main Crop	1/4lb.	May-July	1/4lb.	10-15in.	2-2.5ft.	1in.	80-100 days
Corn Salad	1 Pkt.	April & May	3/4oz.	6in.	12in.	1/2in.	45-60 days
Upland Cress	1oz.	Feb & August	1/4oz.	6in.	12in.	1/4in.	55 days
Cucumbers	1 Pkt.	May-July	1 Pkt.	4-6ft.	4-6ft.	1in.	50-70 days
Eggplant	1 Pkt.	March	1 Pkt.	18in.	2ft.	1/8in.	110-120 days
Endive	1 Pkt.	April-Aug	1 Pkt.	12in.	18in.	1/2in.	75-100 days
Kale, Spring Use	1 Pkt.	Aug & Sept	1 Pkt.	2ft.	2-1/2ft.	1/2in.	55-65 days
Kale, Fall Use	1 Pkt.	June-July	1 Pkt.	2ft.	2-1/2ft.	1/2in.	55-65 days
Kohlrabi	1 Pkt.	April-July	1 Pkt.	5in.	15in.	1/2in.	50-60 days
Lettuce	2 Pkt.	April-August	1 Pkt.	12in.	12-15in.	1/8-1/4in.	45-80 days
Leek	1 Pkt.	April & May	1/2oz.	6in.	12in.	1/2-1in.	120-150 days
Melons, Musk	1 Pkt.	May-June	1 Pkt.	4-6ft.	4-6ft.	1/2-1in.	90-120 days
Mustard	1oz.	Feb & August	1/4oz.	6in.	8in.	1/4in.	35-40 days
Okra	1 Pkt.	May & June	1/2oz.	10in.	3ft.	1in.	55-60 days
Onion Seed	1 Pkt.	April & May	1 Pkt.	2-3in.	12-15in.	1/4in.	95-120 days
Onion Sets	1lb.	April & May	1lb.	3in.	1ft.	1in.	60-75 days
Parsley	1 Pkt.	April & May	1/2oz.	4-6in.	1ft.	1/2in.	65-90 days
Parsnip	1 Pkt.	April	1 Pkt.	3-6in.	15-18in.	1/2-1in.	100-150 days
Peas(smooth), Early	1/2lb.	March-May	1lb.	2in.	3ft.	2in.	50-65 days
Peas, (wrinkled)	1lb.	April & May	1lb.	2in.	3ft.	2-3in.	50-75 days
Peppers	1 Pkt.	March	1 Pkt.	15-18in.	2-3ft.	1/4in.	100-130 days
Potatoes	1 Pkt.	April-July	1/2 Pkt.	14in.	3ft.	3-4in.	60-90 days
Potatoes, Sweet	50 plants	May	50 plants	12in.	36in.	-	120 days
Pumpkin	1 Pkt.	May-June	1 Pkt.	8-10ft.	8-10ft.	1in.	100-130 days
Radish, Early	2 Pkt.	April-Sept	1/2oz.	1-2in.	12in.	1/4in.	25-50 days
Radish, Winter	1 Pkt.	July & August	1/2oz.	3-4in.	12in.	1/4in.	25-50 days
Rutabaga	1 Pkt.	June & July	1/2oz.	8-10in.	2ft.	1/2in.	70-90 days
Salsify	1 Pkt.	April & May	3/4oz.	4-6in.	15-18in.	1in.	125-130 days
Spinach	1 Pkt.	April-Sept	1/2oz.	4in.	12-18in.	1/2-1in.	40-55 days
Squash, Summer	1 Pkt.	May-July	1 Pkt.	4-6ft.	4-6ft.	1/2-1in.	50-65 days
Squash, Winter	1 Pkt.	May-June	1 Pkt.	8-10ft.	8-10ft.	1in.	60-110 days
Swiss Chard	1 Pkt.	April-June	3/4oz.	6in.	15-18in.	1/2in.	50-60 days
Tomato	1 Pkt.	June	1 Pkt.	3ft.	3ft.	1/4in.	100-120 days
Turnips, Early	1 Pkt.	June	1/2oz.	4in.	15in.	1/2in.	40-75 days
Turnips, Late	1 Pkt.	July-Sept	1/2oz.	4in.	15in.	1/2in.	40-75 days
Turnips, Salad	1oz.	April & Sept	1/2oz.	2in.	12in.	1/2in.	35-45 days
Watermelon	1 Pkt.	May-June	1 Pkt.	8-10ft.	8-10ft.	1/2-1in.	100-125 days



Potato & Onion *Sets*



Seed Potatoes

Size A

Baseball Size: 1.5-3.25in

Size B

Golfball Size: 1.5-2in



All Blue

Late maturity with medium yield potential. Tubers are round with a soft, moist texture excellent for steaming and au gratin potatoes and flavor that's great mashed. The skin is a rich purple and is fun-to-grow and cook. Very high in antioxidants, making them extra nutritious.

3lb DVG7110
5lb DVG46110
50lb Size A MFE30509
50lb Size B MFE30506



All Red

Early maturing and medium yielding. Tubers are medium oblong sized with attractive red skin and white flesh with pink swirls. holds its color during cooking. Best boiled or steamed.

50lb Size A MFE30507
50lb Size B MFE30505



Banana Fingerling

Late to mid season maturity with moderate yield potential. Tubers are medium-sized with a crescent-like shape like fingers, small and elongated. They have thin, tender skin and with a gourmet quality flavor that is best boiled or roasted. Because they're so small, you can boil them whole, skin intact.

50lb MFE30595



Dakota Pearl

Mid-season maturity with a medium high yield. Tubers are uniform in size and round with bright white skin and shallow eyes. Exceptional flavor and the smooth creamy texture makes them perfect for gourmet potato chips; also can't be beat for roasting and velvety potato soup! Good storage.

3lb DVG7107
5lb DVG46067



Dark Red Norland

Early Season maturity with a high yield potential. Tubers are medium-large oblong smooth, slightly flattened, medium red skin with moist, firm white flesh. and shallow eyes. Great for boiling, frying and roasting.

3lb DVG7105
50lb Size A MFE30567
50lb Size B MFE30568



Eva

Medium sized round tubers with very bright blemish-free skin and are almost free from pick-outs and internal defects. Excellent table variety and excellent storability.

50lb Size A MFE30508
50lb Size B MFE30510

	Soil Requirements	Disease Notes
<i>All Blue</i>	Fertile, well-drained sandy loam soil.	Susceptible to PVLR, PVY, bacterial ring rot, black leg, Golden Nematode Ro1.
<i>All Red</i>	Fertile, well-drained sandy loam soil.	Susceptible: black leg, fusarium dry rot, leaf roll, phoma rot, PVX and PVY
<i>Banana Fingerling</i>	Fertile, well-drained sandy loam soil.	Susceptible to leaf roll, late blight, verticillium wilt, and potato viruses
<i>Dakota Pearl</i>	Fertile, well-drained sandy loam soil.	Susceptible to foliar and tuber late blight, and bacterial ring rot.
<i>Dark Red Norland</i>	Fertile, well-drained sandy loam soil.	Susceptibility -- (vine) most viruses, early dying (Vert. wilt), black leg, and blights; (tuber) seed decay (dry rot) and silver scurf
<i>Eva</i>	Fertile, Well drained sandy loam soil.	Susceptible to Potatoe Leaf Roll Virus, Black Dot, PCN Pallida, and PCN PO1. Moderately Susceptible to PVY.

See chart on page 121 for more information

Seed Potatoes



French Fingerling

Late to mid-season maturity with a high yield. Produces medium to large oblong tubers with a firm and moist texture firm and moist. Their flavor is mild, nutty and earthy, and they are great for boiling, baking, roasting and potato salads, and bad for soups.

50lb MFE30596



Irish Cobbler

Early maturing with medium yield potential. Tubers are round to oblong shaped with lateral eye depth ranges from shallow to deep. Skin color is creamy white and texture is smooth. A delicious flavor with a nutty aroma is perfect for mashing, boiling and baking.

3lb DVG7109
5lb DVG46069
50lb Size A MFE30537
50lb Size B MFE30538



Katahdin

Late maturity with a medium to high yield. Tubers are round to oblong with buff, smooth skin and creamy white flesh. Lateral eyes are shallow and apical eyes are moderately deep. The waxy flesh is delicious boiled, baking and in potato salad. Great storage ability.

50lb Size A MFE30587
50lb Size B MFE30588



Kennebec

Mid-season maturity with a high yield of large tubers. Tubers are oval shaped with a smooth texture and skin and shallow eyes. The white flesh is perfect for frying, boiling, mashing or baking. Stores well.

3lb DVG7102
50lb Size A MFE30557
50lb Size B MFE30558



Red Chieftain

Medium maturity with high yield potential. Tubers are oblong to round, medium thick with a smooth, medium red skin and white flesh. Eyes are shallow and well distributed on tubers. Good for baking and boiling, but are not ideal for chips. Good in storage.

50lb Size A MFE30517
50lb Size B MFE30518



	Soil Requirements	Disease Notes
French Fingerling	Fertile, well-drained sandy loam soil.	Overall disease problems are minimal. Bananas are susceptible to mosaic.
Irish Cobbler	Fertile, well-drained sandy loam soil.	Susceptible to Early blight, scab, late blight, tuber rots, virus complex, fusarium, verticillium and bacterial wilts
Katahdin	Fertile, well-drained sandy loam soil.	Susceptible to scab and does not have a high degree of resistance to other major diseases.
Kennebec	Fertile, well-drained sandy loam soil.	Resistant to PVA and PVIY; moderate resistance to PVS, PVX, blackleg, and foliage late blight.
Red Chieftan	Grows well in clay soils	Susceptible to black leg, fusarium dry rot, leaf roll, phoma rot, PVX and PVY

See chart on page 121 for more information

Seed Potatoes



Red La Soda

Main season maturity with a high yield. Tubers are round and somewhat oblong with smooth, bright red skin and white flesh. When first harvested, they are waxy and good for boiling. After a time in storage, when some of the sugar has been converted to starch, the potato becomes somewhat more suitable for baking and mashing.

3lb **DVG7106**
50lb Size A **MFE30577**
50lb Size B **MFE30578**



Red Pontiac

Late season maturity with a heavy yield potential. Tubers are round to oblong with dark red skin and white flesh with medium to deep eyes. Good for baking, boiling, mashing, roasting or in salads. Red potatoes may be cooked with the skin on.

3lb **DVG7104**
50lb Size A **MFE30577**
50lb Size B **MFE30578**



Russet Burbank

Medium to late maturing variety with a moderately high yield potential. Tubers are large, long and cylindrical or slightly flattened with russeted skin. They eyes are shallow and the flesh is white. Ideal for light and fluffy mashed potatoes. They also fry up crisp and golden brown, and they have a delicate flavor and fluffy texture perfect for baking. Good long-term storage

50lb Size A **MFE30594**
50lb Size B **MFE30599**



Russet Norkotah

Late maturity with a medium yield potential. Tubers are long to oblong, smooth, russeted and have shallow, bright golden eyes. Tuber flesh is white, dormancy is medium and sprouts are white with some purple pigment at the tip.

3lb **DVG7103**
50lb Size A **MFE30597**
50lb Size B **MFE30598**



Superior

Medium to early maturity with a medium to high yield. Tubers are smooth and oval with buff skin and white flesh. Superior potatoes are reliably good, no matter how you prepare them: baked, steamed, mashed, boiled or fried. Good in storage

3lb **DVG7108**
50lb Size A **DVG46068**
50lb Size B **MFE30547**
50lb Size B **MFE30548**



Yukon Gold

Very early maturity with moderate yields. Tubers are slightly oval, may be somewhat flattened with yellow-white skin and light yellow tuber flesh. Its shallow, pink eyes distinguish Yukon Gold from other yellow skinned potatoes. Ideal for boiling, baking and frying and will also withstand grilling, pan frying, and roasting.

3lb **DVG7101**
50lb Size A **DVGYG56**
50lb Size B **MFE30527**
50lb Size B **MFE30528**

	Soil Requirements	Disease Notes
<i>Red La Soda</i>	Fertile, well-drained sandy loam soil.	Susceptible to scab, early blight, late blight, corky ring spot, and bacterial wilt.
<i>Red Pontiac</i>	Fertile, well-drained sandy loam soil.	Susceptible to most common potato diseases.
<i>Russet Burbank</i>	Fertile, well-drained sandy loam soil.	Susceptible to bacterial soft rot, dry rot, leak, pink rot, silver scurf, black scurf, seed-piece decay, wilts, early blight, leaf roll and net necrosis, PVX and PVY, and bacterial ring rot.
<i>Russet Norkotah</i>	Fertile, well-drained sandy loam soil.	Susceptible to all common viruses, early dying, black dot, both blights, blackleg/soft rot, dry rot, pink rot, leak, seedpiece decay, silver scurf.
<i>Superior</i>	Fertile, well-drained sandy loam soil.	Susceptible to blackleg, fusarium, leaf roll, viruses X and Y; and highly susceptible to Verticillium wilt.
<i>Yukon Gold</i>	Fertile, well-drained sandy loam soil.	Moderately susceptible to common scab, PVY, early blight, dry rot, silver scurf and black scurf; Susceptible to soft rots in storage. Slightly susceptible to hollow heart (hollowed center of potato).

See chart on page 121 for more information

	Maturity	Growth Habit	Days to Maturity	Max Height	Max Spread	Skin Color	Flesh Color	Shape	Texture	Yield	Storability	Scab Resistance	Culinary Use
<i>All Blue</i>	Late	Indeterminate	105-135 Days	18-24in	8in	Rich Purple	Purple	Round	Soft, Moist	Medium	Good	Moderate	Mashing, Roasting, Steaming, Salads
<i>All Red</i>	Early	Determinate	70-90 Days	18-24in	8in	Bright Red	Pink Swirled	Oblong	Mealy, Fluffy	Medium	Good	Moderate	Roasting, Mashing, Salads, Soups/Stews
<i>Banana Fingerling</i>	Late	Indeterminate	105-135 Days	18-24in	8in	Yellow	Yellow	Fingerling	Waxy	High	Good	High	Roasting, Puréeing, Salads
<i>Dakota Pearl</i>	Mid	Determinate	90-110 Days	18-24in	18-24in	White	Creamy White	Round	Creamy	Medium	Good	High	Chipping, Roasting, Soups/Stews
<i>Dark Red Norland</i>	Early	Determinate	70-90 Days	20-25in	18-24in	Dark Red	White	Oblong	Moist, Firm	High	Good	High	Roasting, Boiling
<i>Eva</i>	Mid	Indeterminate	90-110 Days	25-30in	18-24in	White	White	Round	Slightly Mealy	High	Excellent	High	Boiling, Baking, Chipping
<i>French Fingerling</i>	Mid - Late	Indeterminate	105-135 Days	24-36in	18-24in	Dark Pink-Red	Yellow	Fingerling	Waxy	High	Good	High	Boiling, Baking, Roasting, Salads
<i>Irish Cobbler</i>	Early	Determinate	70-90 Days	18-24in	8in	Buff	White	Round	Dry, Creamy	Medium	Short	Moderate	Mashing, Boiling, Baking
<i>Katahdin</i>	Late	Indeterminate	105-135 Days	18-24in	12in	Buff	White	Round	Moist, Firm	Medium	Short	Moderate	Boiling, Baking, Salad
<i>Kennebec</i>	Mid	Determinate	90-110 Days	18-24in	8in	Buff	White	Oblong	Moist, Firm	High	Excellent	Moderate	Frying, Boiling, Mashing, Baking, Steaming
<i>Red Chieftan</i>	Mid	Determinate	90-110 Days	24-36in	18-24in	Pink-Red	White	Round-Oblong	Mealy, Fluffy	Medium	Good	Moderate	Boiling, Baking, Mashing
<i>Red La Soda</i>	Mid	Determinate	90-110 Days	24-36in	18-24in	Deep Red	Creamy White	Round-Oblong	Waxy	Good	Good	Moderate	Boiling, Baking, Mashing
<i>Red Pontiac</i>	Late	Indeterminate	105-135 Days	18-24in	8in	Red	White	Round	Moist	High	Excellent	Moderate	Boiling, Baking, Mashing
<i>Russet Burbank</i>	Very Late	Indeterminate	105-135 Days	18-24in	8in	Russet	White	Long	Dry, Fluffy	High	Excellent	High	Baking, Frying, Mashing, Roasted
<i>Russet Norkotah</i>	Late	Indeterminate	105-135 Days	18-24in	8in	Russet	White	Oblong	Dry, Fluffy	Medium	Short	Moderate	Baking, Frying, Mashing, Roasting
<i>Superior</i>	Mid	Determinate	90-110 Days	36-48in	12-18in	Buff	White	Oval	Firm, Dry	Medium-High	Good	Moderate	Baking, Steaming, Mashing, Boiling, Frying, Chipping
<i>Yukon Gold</i>	Very Early	Determinate	70-90 Days	18-24in	12in	Yellow- Buff	Yellow	Oval	Dry, Waxy	Low	Excellent	Moderate	Boiling, Steaming, Soups/Stews, Mashing

Garlic Bulbs



European White Softneck

Flattened bulbs of white silver color. 6 to 10 cloves with high compaction in the bulb. Flavor is medium sharpness, intense aroma and mild intense taste. Grows best in Fall, cool season crop.

50 bulbs DVGGA10
100 bulbs DVGGA30



Elephant

Delicious mild garlic-like flavor, can be sliced for salads or cooking. The bulbs commonly weigh a pound or more. One plump 1.5in bulb averages 10 cloves. Very easy peeling and keeps very well. Requires winter protection in the North.

10lb DVGEG10

Shallot Bulbs



A great alternative to garlic. Plant sets in spring and harvest in the Fall. In the South, plant them in the ground over the winter for Spring harvest. Shallots have a rich and sweet flavor that lends a distinctive touch to many dishes. Add an intriguing depth of flavor and much more subtle note than onions. Stores best in cool, dark and dry space.

10lb DVGSH10
32lb DVGSH32

Onion Sets



Yellow Stuttgarter

Stuttgarter type onion that produce medium sized bulbs with strong flavor and have a semi flat shape. Yellow Onions are full-flavored and are a reliable standby for cooking almost anything. Yellow onions turn a rich, dark brown when cooked and give French Onion Soup its tangy sweet flavor. Excellent in storage.

32lb DVGYST32
32lb Oversized DVGY2

Globe

A torpedo shaped onion (bottleneck). Used primarily for growing medium sized bulbs. Good storage.

32lb DVGGL32
32lb Oversized DVG42325

Red

Has excellent color and will produce medium sized bulbs with strong flavor. Red Onions, with their wonderful color, are a good choice for lots of fresh uses or for grilling, charbroiling, and roasting. Good in storage.

32lb DVGR32
32lb Oversized DVGR2

White

Will produce medium sized bulbs with strong flavor. White Onions are often used in prepared salads, white sauces, and is the traditional onion for classic Mexican cuisine. They have a golden color and sweet flavor when sautéed. Good in storage.

32lb DVGW32
32lb Oversized DVGW2

Sweets

We ship Granex onion sets (A short-day type) to the southern states and Intermediate-day sweet onion sets to the rest of the states. Our short-day sweet onion has been described as "sweet as an apple" with its mild flavor. Great fresh, grilled and even raw. Our intermediate-day variety is much like "Candy Sweet Onion" but stores better. They are fantastic thinly sliced and served in salads or on top of sandwiches. Sweet onions tend to be more perishable and should be store in the refrigerator.

10lb DVGSW10
32lb DVGSW2

	Soil Requirements
Garlic Bulbs	Well-drained, loose soil
Shallot Bulbs	Well-drained, nutrient-rich soil
Onion Sets	Well-drained, nutrient-rich soil



Herbs



Amaranth**A: Red Garnet**

Mild flavor. Elevate dishes with this unique, fuchsia-colored micro. Organically grown.

800mg Pkt **WET45299**

Anise**B: Anise**

Aromatic seeds that produce a pungent flavored herb that resembles fennel and licorice. Used for both medicinal and culinary purposes. Anise is a great plant to attract butterflies and bees to your garden.

560mg Pkt **WET45019**
 1oz **WWS45011**
 1/4oz **DSI45016**
 1/2oz **DSI45014**

Amaranth

	Germination Time	Days to Maturity	Maximum Height	Spread	Bloom Color	Exposure / Light Requirement	Soil Requirements
<i>A</i>	8-10 Days	90-120 Days	36-48in	6-12in	Red	Full Sun	Well Drained Soil

Anise

	Germination Time	Days to Maturity	Maximum Height	Spread	Bloom Color	Exposure / Light Requirement	Soil Requirements
<i>B</i>	7-14 Days	130 Days	24-36in	18-24in	White	Full Sun	Light, Fertile, Well Drained, Sandy Loam

Arugula**C: Rocket**

Provides a fabulously peppery addition to salads and sandwiches. A very attractive lush green arugula with serrated leaves.

800mg Pkt **WET45029**
 1/2oz **DSI45024**
 1lb **DSI45022**

Arugula

	Germination Time	Days to Maturity	Maximum Height	Spread	Bloom Color	Exposure / Light Requirement	Soil Requirements
<i>C</i>	5-10 Days	35-40 Days	12-20in	4-6in	Green	Full Sun / Partial Shade	Average Soil



Basil**A: Cinnamon**

Fragrant plant with a cinnamon taste. Excellent for tea, fruit, or fish.

1/16oz **SBD45306**
 1/4oz **SBD45305**
 1/2oz **SBD45304**
 1oz **SBD45301**

**B: Genovese**

Dark green leaves 2-3 inches long. Plant is uniform in size and slow to bolt.

1/16oz **SBD45316**
 1/4oz **SBD45315**
 1/2oz **SBD45314**
 1oz **SBD45311**

**C: Large Leaf Italian**

Fragrant, flavorful, extra-large leaves. Rich in oils and so aromatic you will smell it long before you see it in the garden.

280mg Pkt **WET45239**
 1/2oz **DSI45234**
 1oz **DSI45231**

**D: Lemon**

Lemony aroma and flavor. A zesty and versatile addition to all sorts of recipes, from stews to stir-frys and soups and salads.

1/16oz **VEG45266**
 1/4oz **VEG45265**
 1/2oz **VEG45264**
 1oz **VEG45261**

**E: Licorice**

Basil with a strong licorice flavor with subtle hints of anise and cinnamon.

1/16oz **SBD45336**
 1/4oz **SBD45335**
 1/2oz **SBD45334**
 1oz **SBD45331**

**F: Lime**

Compact plant with fine leaves that smell of lime and basil.

1/16oz **SBD45326**
 1/4oz **SBD45325**
 1/2oz **SBD45324**
 1oz **SBD45321**

Basil

	Germination Time	Days to Maturity	Maximum Height	Spread	Bloom Color	Exposure / Light Requirement	Soil Requirements
<i>A</i>	8-14 Days	80-90 Days	18-30in	18-36in	Green Leaves with Purple Flowers	Full Sun	Rich, Moist, Well-Drained Soil
<i>B</i>	8-14 Days	65-75 Days	18-30in	10-14in	Green	Full Sun	Rich, Moist, Well-Drained Soil
<i>C</i>	8-14 Days	75-80 Days	24-30in	12-15in	Green	Full Sun	Rich, Moist, Well-Drained Soil
<i>D</i>	8-14 Days	60-90 Days	20-24in	8-10in	Silver-Green Leaves	Full Sun	Rich, Moist, Well-Drained Soil
<i>E</i>	8-14 Days	60-70 Days	12-14in	8-10in	Green Leaves with Purple Flowers	Full Sun	Rich, Moist, Well-Drained Soil
<i>F</i>	8-14 Days	60-70 Days	16-24in	8-10in	Green	Full Sun	Rich, Moist, Well-Drained Soil

Basil**A: Purple Ruffles**

A variety of basil that is both a distinctive ornamental and a delectable herb. The strikingly beautiful aromatic leaves can be used fresh, frozen, or dried, to flavor vinegar, soups, stews, salads and Italian recipes. Provides a striking contrast for the flower border and herb garden.

175mg Pkt **WET45229**
 1/16oz **SBD45223**
 1/4oz **WET45226**
 1/2oz **WET45227**
 1oz **SBD45221**

**B: Siam Queen**

This variety is an improved Thai basil or tropical basil. Used for both its culinary use and its use as an ornamental plant. Aromatic plant with licorice basil aroma.

1/16oz **SBD45346**
 1/4oz **SBD45345**
 1/2oz **SBD45344**
 1oz **SBD45341**

**C: Sweet**

Ideal for tomato sauces, pestos and salads. Plant in some pots and place on the patio as a natural fly repellent.

1.35g Pkt **WET45159**
 1/2oz **DSI45156**

**D: Thai**

A cultivated type of basil bred specifically for its ability to handle the sustained high heats of cooking. This variety has a hint of licorice flavor and is a stronger flavored basil than sweet basil. It is also a great attractor for bees.

800mg Pkt **WET45259**
 1/16oz **WWS45256**
 1/4oz **WWS45255**
 1/2oz **WWS45254**
 1oz **WWS45251**

*Basil*

	Germination Time	Days to Maturity	Maximum Height	Spread	Bloom Color	Exposure / Light Requirement	Soil Requirements
<i>A</i>	8-14 Days	60-90 Days	18-24in	10-12in	Purple	Full Sun	Rich, Moist, Well-Drained Soil
<i>B</i>	8-14 Days	80-90 Days	18-24in	10-14in	Green with Purple Flowers	Full Sun	Rich, Moist, Well-Drained Soil
<i>C</i>	8-14 Days	60-90 Days	12-24in	10-12in	Green	Full Sun	Rich, Moist, Well-Drained Soil
<i>D</i>	8-14 Days	64 Days	24-36in	12-18in	Green	Full Sun	Rich, Moist, Well-Drained Soil

Borage**A: Borage**

Plants produces hundreds of small edible flowers and has a long harvest period. Add the flowers to salads or use to garnish cold drinks and desserts. Flowers have a mild cucumber flavor. Borage flowers also attract bees and butterflies.

1.35g Pkt **WET45039**
 1/2oz **DSI45030**
 1oz **DSI45031**

Warranty Clause

BFG Supply warrants to the extent of the purchase price that seeds or bulbs sold as described on the container, within subject to the limitation of liability herein set forth, we warrant that at the time of delivery the seeds or bulbs sold are as described on the container, within recognized tolerances. Seller gives no other further warranty, expressed or implied. All varieties and species are subject to crop availability.

Borage

	Zone	Germination Time	Days to Maturity	Maximum Height	Spread	Bloom Color	Exposure / Light Requirement	Soil Requirements
<i>A</i>	5-10	5-20 Days	50-60 Days	24-36in	12-18in	Blue / Pink	Full Sun / Partial Shade	Average Soil

Caraway**B: Caraway**

A flavorful and aromatic herb. The caraway seed is the most used part of the plant and can be used in baking, soups, stews and other foods but all parts of the plant are edible.

1.35g Pkt **WET45049**
 1/2oz **SUNS45046**
 1oz **WWS45041**

Caraway

	Zone	Germination Time	Days to Maturity	Maximum Height	Spread	Bloom Color	Exposure / Light Requirement	Soil Requirements
<i>B</i>	3-11	8-15 Days	65-75 Days	12-24in	12-18in	White / Yellow	Full Sun / Partial Shade	Well Drained, Sandy Soil

Catnip**C: Catnip**

Vibrant green leaves of catnip are not only attractive to cats but are popular in tea as well. Flowers are very attractive to bees.

800mg Pkt **WET45059**
 1/4oz **DSI45055**
 1/2oz **DSI45054**
 1oz **WWS45051**

Catnip

	Zone	Germination Time	Days to Maturity	Maximum Height	Spread	Bloom Color	Exposure / Light Requirement	Soil Requirements
<i>C</i>	5-10	7-10 Days	75-85 Days	24-48in	12-18in	White	Full Sun	Sandy Soil

Chamomile

*A*: German

Used in brewing tea, making perfumes or hair rinses. Also used to medically calm frayed nerves, to treat stomach problems, to relieve muscle spasms, and to treat skin conditions and mild infections.

560mg Pkt **WET45249**
 1/16oz **WWS45246**
 1/4oz **WET45244**
 1/2oz **WWS45243**
 1oz **WWS45241**

*B*: Roman

Flowers are used in teas just like German Chamomile. Also used for its ornamental qualities and as ground cover.

1/16oz **WWS45366**
 1/4oz **WWS45365**
 1/2oz **WWS45364**
 1oz **WWS45361**

Chamomile

	Zone	Germination Time	Days to Maturity	Maximum Height	Spread	Bloom Color	Exposure / Light Requirement	Soil Requirements
<i>A</i>	-	4-14 Days	60-65 Days	18-36in	12-14in	White	Full Sun	Moist, Well Drained Soil
<i>B</i>	4-9	4-14 Days	60-65 Days	10-16in	6-12in	Dark Green Leaves, White Flowers	Full Sun / Partial Shade	Well Drained, Sandy Soil

Chives

*C*: Garlic

Flat, grass-like leaves with mild, part onion-part garlic flavor.

1.35g Pkt **WET45089**
 1/4oz **DSI45083**
 1/2oz **DSI45084**
 1oz **DSI45081**

*D*: Chives

Cut leaves for salads, potatoes, soups. They impart a light onion flavor in any dish and can be used interchangeably in recipes calling for onions. Chives are also known to attract bees and repel deer.

1.35g Pkt **WET45069**
 1/4oz **DSI45065**
 1/2oz **DSI45066**
 1oz **DSI45061**

Chives

	Zone	Germination Time	Days to Maturity	Maximum Height	Spread	Bloom Color	Exposure / Light Requirement	Soil Requirements
<i>C</i>	4-9	7-21 Days	80-90 Days	12-18in	12in	White	Full Sun / Partial Shade	Fertile, Well Drained Soil
<i>D</i>	3-9	7-21 Days	80-90 Days	12-18in	3-4in	Pinkish Purple	Full Sun / Partial Shade	Fertile, Well Drained Soil

Coriander Seeds**A: Cilantro Leaves/Coriander Seeds**

Coriander is a double duty herb. Its seeds are known as coriander while its leaves are known as cilantro. Fresh coriander leaves are frequently used as a garnish for salsas and spicy soups. Coriander seed, which are actually the dried fruit of the coriander plant, is used as a spice. Typically used ground, coriander seed has a spicy, citrus flavor.

700mg Pkt **WET45079**
 1/2oz **DSI45074**
 1lb **DSI45072**

Cumin**B: Cumin**

This herb is grown primarily for its seeds, which are most popularly used in Mexican cuisine.

1/16oz **WHS45376**
 1/4oz **WHS45375**
 1/2oz **WHS45374**
 1oz **WHS45371**

Cilantro Leaves/Coriander Seeds

	Germination Time	Days to Maturity	Maximum Height	Spread	Bloom Color	Exposure / Light Requirement	Soil Requirements
<i>A</i>	7-10 Days	45-55 Days to Leaf (Cilantro) / 120-150 Days to Seed (Coriander)	12-18in	6-12in	Green	Full Sun/ Partial Shade	Well Drained, Loamy

Cumin

	Germination Time	Days to Maturity	Maximum Height	Spread	Bloom Color	Exposure / Light Requirement	Soil Requirements
<i>B</i>	7-14 Days	100-120 Days	6-12in	4-6in	Green Leaves With White Flowers	Full Sun	Fertile, Well-Drained, Sandy Soil



Dill**A: Dukat**

Dark green, erect plant with high yields. Suitable for drying with it's higher content of essential oils.

1/2oz **SBD45384**
1oz **SBD45381**

B: Fernleaf

Dwarf variety popular for the home gardener. Frilly fern-shaped leaves.

1/16oz **SBD45396**
1/4oz **SBD45395**
1/2oz **SBD45394**
1oz **SBD45391**

**C: Long Island Mammoth****Heirloom**

An attractive, tall plant with a lovely aroma. The leaves, immature flower tops and mature seeds are an essential pickling spice. Will reseed itself if allowed.

1.35g Pkt **WET25019**
1/2oz **DSI25014**
1oz **DSI25012**

Dill

	Germination Time	Days to Maturity	Maximum Height	Spread	Bloom Color	Exposure / Light Requirement	Soil Requirements
<i>A</i>	7-21 Days	40-60 Days	24-36in	10-15in	Dark Green With Yellow Flowers	Full Sun	Fertile, Well Drained Soil
<i>B</i>	7-21 Days	40-60 Days	12-18in	8-12in	Green With Yellow Flowers	Full Sun	Fertile, Well Drained Soil
<i>C</i>	7-21 Days	60-70 Days	24-48in	24-36in	Green With Yellow Flowers	Full Sun	Fertile, Well Drained Soil

Fennel**D: Sweet**

Bulb-like base leaves and celery-like stalks. Has a sweet, licorice-like flavor.

700mg Pkt **WET45169**
1/2oz **DSI45166**
1oz **DSI45160**

Horehound**E: Horehound**

Aeromatic plant long grown as a natural cough suppressant. Used in teas and can be used to flavor hard candies.

1/16oz **WHS45416**
1/4oz **WHS45415**

Fennel

	Zone	Germination Time	Days to Maturity	Maximum Height	Spread	Bloom Color	Exposure / Light Requirement	Soil Requirements
<i>D</i>	6-10 Biennial 2-5	7-14 Days	65-100 Days	2-5ft	2ft	Green Leaves With White Bulbs and Stalks	Full Sun	Well Drained Soil

Horehound

	Zone	Germination Time	Days to Maturity	Maximum Height	Spread	Bloom Color	Exposure / Light Requirement	Soil Requirements
<i>E</i>	3-8	14-20 Days	75-80 Days	18-24in	8-24in	Grey-Green	Full Sun	Moist, Well Drained Soil

Hyssop**A: Hyssop**

Popular addition to the herb garden for its ornamental qualities. Long grown for its medicinal qualities and brewing into teas. Also a great bee and pollinator attractant.

1/16oz	SBD45206
1/4oz	SBD45205
1/2oz	SBD45204
1oz	SBD45201

Hyssop

	Zone	Germination Time	Days to Maturity	Maximum Height	Spread	Bloom Color	Exposure / Light Requirement	Soil Requirements
<i>A</i>	3-9	8-14 Days	80-90 Days	12-24in	6-12in	Purple-Blue Flowers	Full Sun / Partial Shade	Light, Dry, Rocky, Well Drained Soil

Lemon Grass

	Zone	Germination Time	Days to Maturity	Maximum Height	Spread	Bloom Color	Exposure / Light Requirement	Soil Requirements
<i>B</i>	8-11	10-30 Days	75-100 Days	4-5ft	3-4ft	Light Green Stalks	Full Sun	Well Drained Soil

Lemon Grass**B: Lemon Grass**

Used to flavor asian dishes with a lemony flavor. Can be used fresh or dried.

1/16oz	WHS45426
1/4oz	WHS45425
1/2oz	WHS45424
1oz	WHS45421

Lovage**C: Lovage**

Hardy plant with dark green leafy herb that smells like celery. Used to flavor salads, soups, as well as adding to pickles.

1/16oz	SBD45436
1/4oz	SBD45435
1/2oz	SBD45434
1oz	SBD45431

Lovage

	Zone	Germination Time	Days to Maturity	Maximum Height	Spread	Bloom Color	Exposure / Light Requirement	Soil Requirements
<i>C</i>	4-8	10-14 Days	85-95 Days	4-6ft	2-3ft	Dark Green Leaves With Yellow Flowers	Full Sun	Rich, Well-Drained Soil



Marjoram**A: Sweet**

It has delicate sweet-flavor, and subtle pungent (spicy) taste. Aroma is similar to oregano, but sweeter and more balsam-like.

175mg Pkt **WET45179**
 1/4oz **DSI45178**
 1/2oz **DSI45176**
 1 oz **WWS45171**

Warranty Clause

BFG Supply warrants to the extent of the purchase price that seeds or bulbs sold as described on the container, within subject to the limitation of liability herein set forth, we warrant that at the time of delivery the seeds or bulbs sold are as described on the container, within recognized tolerances. Seller gives no other further warranty, expressed or implied. All varieties and species are subject to crop availability.

Marjoram

	Zone	Germination Time	Days to Maturity	Maximum Height	Spread	Bloom Color	Exposure / Light Requirement	Soil Requirements
<i>A</i>	7-9	7-14 Days	60-95 Days	8-24in	6-8in	Pinkish White	Full Sun	Light, Sandy Loamy Soil

Oregano**B: Greek**

Full, spicy oregano flavor. Excellent in pasta sauces and other Italian dishes. Use fresh or dried.

1/16oz **WWS45446**
 1/4oz **WWS45445**
 1/2oz **WWS45444**
 1oz **WWS45441**

**C: Vulgare**

Its taste is zesty and strong and is commonly used in Italian dishes. Oregano is a hardy plant and makes a good ground cover. It has a pungent, spicy, slightly bitter flavor pairs well with almost any vegetable preparation.

175mg Pkt **WET45219**
 1/16oz **DSI45211**
 1/4oz **DSI45213**
 1/2oz **DSI45215**
 1oz **WWS45216**

*Oregano*

	Zone	Germination Time	Days to Maturity	Maximum Height	Spread	Bloom Color	Exposure / Light Requirement	Soil Requirements
<i>B</i>	4-9	7-14 Days	80-90 Days	18-24 in	12-18in	Bright Green Leaves With White/Purple Flowers	Full Sun	Well Drained, Sandy Soil
<i>C</i>	4-9	8-14 Days	60-90 Days	18-24in	12-24in	Rose Pink	Full Sun / Partial Shade	Well Drained Sandy Soil

Parsley



A: Moss Curled (Triple)

Moss curled has a milder flavor than the flat leaf type. Parsley makes an attractive garnish. Eat as a natural breath freshener. Multiple cuttings per season are possible from one planting. It is a very nutritious herb (vitamins A, B, C), does a great job of blending food flavors.

1.35g Pkt **WET29619**
 1/2oz **DSI29614**
 1oz **WWS29611**



B: Plain (Single)

Flat-leaved variety used in salad dressings, poultry, soups and as an ingredient of pesto. Flavor is much more pronounced than that of the more familiar curled type.

1.35g Pkt **WET29639**
 1/2oz **CHAR29634**
 1oz **WWS29631**

Parsley

	Zone	Germination Time	Days to Maturity	Maximum Height	Spread	Bloom Color	Exposure / Light Requirement	Soil Requirements
A	5-9	14-28 Days	70-80 Days	12-18in	8-12in	Green	Full Sun	Rich, Moist, Well Drained Soil
B	5-9	14-28 Days	60-80 Days	12-18in	12-18in	Green	Full Sun / Partial Shade	Well Drained, Poor to Average Soil



Peppermint

C: Peppermint

Often used as a tea or flavor extract but can also be used for its medical benefits. It is an excellent digestive aid that can be used for morning sickness, motion sickness, and stomach aches. It also helps get rid of gas, indigestion and heartburn and is good for relaxing nerves and improving circulation.

175mg Pkt **WET45279**
 1/16oz **WHS45276**
 1/4oz **WHS45275**
 1/2oz **WHS45274**
 1oz **WHS45271**



Peppermint

	Zone	Germination Time	Days to Maturity	Maximum Height	Spread	Bloom Color	Exposure / Light Requirement	Soil Requirements
C	4-9	10-15 Days	70-95 Days	12-36in	18-24in	Purple with Green Leaves	Full Sun/ Partial Shade	Nutrient-Rich, Moist Soil

Rosemary**A: Rosemary**

A woody, perennial herb with fragrant, evergreen, needle-like leaves. Used as a decorative plant in gardens where it may have pest control effects. The leaves are used to flavor various foods, such as stuffing and roast meats.

175mg Pkt **WET45109**
 1/16oz **SUNS45103**
 1/4oz **SUNS45108**
 1/2oz **SUNS45105**
 1oz **SBD45101**

Ruta Rue**B: Ruta Rue**

This is a bitter herb used in traditional Greek and other Mediterranean cuisine.

1/16oz **WHS45456**
 1/4oz **WHS45455**
 1/2oz **WHS45454**
 1oz **WHS45451**

Sage**C: Sage**

A soft, yet sweet, savory flavor. Flat-leaved, used in salad dressings, poultry, soups and as an ingredient of pesto. Flavor is much more pronounced than that of the more familiar curled type.

1.35g Pkt **WET45119**
 1/4oz **SUNS45112**
 1/2oz **SUNS45115**
 1oz **WWS45113**

Rosemary

	Zone	Germination Time	Days to Maturity	Maximum Height	Spread	Bloom Color	Exposure / Light Requirement	Soil Requirements
A	7-10	14-28 Days	90+ Days	12-36in	12-24in	Purple Flowers	Full Sun	Light, Well Drained Soil

Ruta Rue

	Zone	Germination Time	Days to Maturity	Maximum Height	Spread	Bloom Color	Exposure / Light Requirement	Soil Requirements
B	4-9	7-14 Days	100-125 Days	18-24in	8-12in	Green Leaves With Yellow Flowers	Full Sun	Well-Drained Sandy Soil

Sage

	Zone	Germination Time	Days to Maturity	Maximum Height	Spread	Bloom Color	Exposure / Light Requirement	Soil Requirements
C	5-9	14-21 Days	40-60 Days	18-30in	18-24in	Violet Blue	Full Sun	Rich, Well Drained Soil

Salad Burnet**D: Salad Burnet**

Hardy plant that grows well in any soil type. Cucumber-like taste makes this a great addition to salads.

1/16oz **SBD45356**
 1/4oz **SBD45355**
 1/2oz **SBD45354**
 1oz **SBD45351**

Salad Burnet

	Zone	Germination Time	Days to Maturity	Maximum Height	Spread	Bloom Color	Exposure / Light Requirement	Soil Requirements
D	4-8	5-10 Days	70-90 Days	16-24in	10-14in	Green	Full Sun / Partial Shade	Well Drained Soil

Savory**A: Summer**

Is an annual, but otherwise is similar in use and flavor to the perennial winter savory. It is used more often than winter savory, which has a slightly more bitter flavor. It has a delicate, piney-pepper flavor is likened to thyme in culinary dishes. Its sweet-spicy flavor adds just the right touch to eggs, fish, green beans, poultry, meats as well as being used as an "antiseptic" for the entire digestive tract. Blooms attract bees and other beneficial insects to the garden.

700mg Pkt **WET45149**
 1/4oz **DSI45142**
 1/2oz **DSI45146**

**B: Winter**

Winter savory is a good addition to meat and bean dishes. Stronger flavor than Summer savory. Easy to grow plant also makes an attractive border plant for your herb garden.

1/16oz **WHS45466**
 1/4oz **WHS45465**
 1/2oz **WHS45464**
 1oz **WHS45461**

Savory

	Zone	Germination Time	Days to Maturity	Maximum Height	Spread	Bloom Color	Exposure / Light Requirement	Soil Requirements
<i>A</i>	-	10-21 Days	65-75 Days	12-18in	36in	Lilac	Full Sun	Rich, Well-Drained Organic Soil
<i>B</i>	5-11	10-21 Days	90-120 Days	6-12in	8-12in	Green Leaves With White Flowers	Full Sun	Well-Drained, Sandy Soil

Sorrel**C: Sorrel**

A hardy perennial that can also be grown as an annual. The tender, fresh green leaves have an intense lemony flavor. Sorrel is sometimes dried and used medicinal teas.

800mg Pkt **WET45129**
 1/2oz **SUN45126**
 1lb **WHS45122**
 50lb **WHS45128**

*Sorrel*

	Zone	Germination Time	Days to Maturity	Maximum Height	Spread	Bloom Color	Exposure / Light Requirement	Soil Requirements
<i>C</i>	3-7	7-14 Days	50-70 Days	16-24in	18-24in	Red	Full Sun/Partial Shade	Rich Well Drained Soil

Spearmint**A: Spearmint**

Spearmint herb with all types of uses from refreshing mint tea, to jams and jellies. Very fragrant.

1/16oz	WHS45476
1/4oz	WHS45475
1/2oz	WHS45474
1oz	WHS45471

Spearmint

	Zone	Germination Time	Days to Maturity	Maximum Height	Spread	Bloom Color	Exposure / Light Requirement	Soil Requirements
<i>A</i>	4-9	10-15 Days	90+ Days	12-24in	10-16in	Green Leaves	Full Sun / Partial Shade	Rich, Moist Soil

Tarragon**B: Tarragon**

Used to flavor vinegars, herbal butter, shellfish, pork, beef, poultry, leeks, potatoes, tomatoes, carrots, onions, asparagus, mushrooms, broccoli, peas, and rice. Use the fresh leaves in salads, tartar sauce, and French dressing.

175mg Pkt	WET45199
1/16oz	VEG45191
1/2oz	VEG45194
1oz	VEG45196

Tarragon

	Zone	Germination Time	Days to Maturity	Maximum Height	Spread	Bloom Color	Exposure / Light Requirement	Soil Requirements
<i>B</i>	4-9	7-21 Days	65Days	24-36in	10-22in	Yellowish White	Full Sun / Partial Shade	Rich, Sandy, Well-Drained Soil

Thyme**C: Creeping**

Used mostly as a ground cover, also called wild thyme. It can stand up to some foot traffic and is often times planted along walkways. Lavender purple flowers.

1/16oz	ASC45486
1/4oz	ASC45485
1/2oz	ASC45484
1oz	ASC45481

Thyme

	Zone	Germination Time	Days to Maturity	Maximum Height	Spread	Bloom Color	Exposure / Light Requirement	Soil Requirements
<i>C</i>	4-9	14-21 Days	90-95 Days	2-6in	6-18in	Green Leaves With Purple Flowers	Full Sun	Well-Drained, Loose, Rocky, Sandy Soil
<i>D</i>	4-8	8-20 Days	90+ Days	6-12in	6-8in	Lavendar Pink	Full Sun	Light, Well-Drained Soil, Poor to Fertile

**D: Thyme**

Aromatic, dusty grey-green leaves and small, pale pink flowers in late summer that are attractive to bees. Used in cooking to flavor stews, sauces, soups, cottage cheese, meat loaf, sausages, marinades, fish cakes, vinegars and oils. Also has some medicinal uses as an antiseptic.

175mg Pkt	WET45189
1/16 oz	WWS45186
1/4oz	DSI45182
1/2oz	DSI45185
1oz	WWS45181



Flower *Seeds*





Annual Flower Seeds

Ageratum



A: Blue Mink

Known commonly as a floss flower. Grows in a petite and compact form with soft, round, fluffy flowers. Attracts butterflies and has a spicy fragrance. Perfect for adding texture and color to bedding, borders and containers. Grows best in well-drained soil with 20-30% clay growing substrate.

175mg Pkt WET53019
1/8oz HEM53015
1/4oz HEM53016

Alyssum



B: Carpet of Snow

Honey fragrant flower with lots of crisp white blooms. Grows with a ground cover-like habit. Attracts butterflies. Alyssum is one of the easiest flowers to grow from seed being almost totally free of pest and diseases. Perfect choice for ground cover, edging, or container growing.

280mg Pkt WET54039
1/4oz WWS54036
1/2oz WWS54037
1oz WWS54038



C: Royal Carpet

Honey fragrant flower with drifts of vibrant purple color blooms. Grows with a mound-forming habit. Attracts butterflies. Great for borders, containers, and rock gardens. Alyssum is one of the easiest flowers to grow from seed being almost totally free of pest and diseases. This variety is a taller and more colorful strain of its close cousin – Alyssum "Carpet of Snow".

280mg Pkt WET54029
1/8oz WWS54025
1/4 oz WWS54026
1/2oz WWS54027

Ageratum

	Bloom Color	Germination Time	Blooming Season	Maximum Height	Spread	Blossom Size	Exposure / Light Requirements
A	Powder Blue	5-10 Days	Summer to Fall	8-12in	8-12in	Less than 1in	Full Sun / Partial Shade

Alyssum

	Bloom Color	Germination Time	Blooming Season	Maximum Height	Spread	Blossom Size	Exposure / Light Requirements
B	White	8-10 Days	Summer to Fall	4-5in	5-10in	Less than 1in	Full Sun / Partial Shade
C	Violet Purple	8-10 Days	Spring to Fall	3-6in	5-10in	Less than 1in	Full Sun / Partial Shade

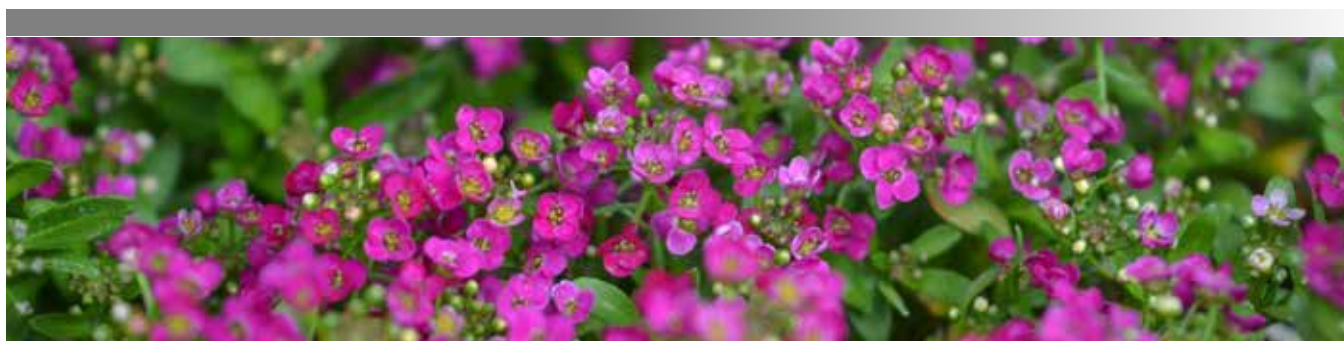

Aster



A: Crego Mix

Also known as a China Aster. This variety has big shaggy daisy-like flowers with flat petals in brilliant purples, reds, whites and pinks. Plants are tall and full, fragrant and attractive to butterflies. They will grow in the poorest of soils and can take over a garden patch if you let them. Great for honey beekeepers and attracts beneficial insects. Excellent for background plantings. Provides beautiful, long lasting cut flowers as well.

470mg Pkt WET52079
1/4oz ASC52073

B: Powder Puff Mix

Also known as a China Aster. Plants provides large, full and long lasting blooms with extra long stems ideal for cut flowers. The blossoms resemble chrysanthemum flowers and come in a mix of colors with creamy yellow centers. Plants are tall and full, fragrant and attractive to butterflies. Excellent for background plantings.

470mg Pkt WET52119
1/4oz ASC52113
1/2oz ASC52114

Aster

	Bloom Color	Germination Time	Blooming Season	Maximum Height	Spread	Blossom Size	Exposure / Light Requirements
A	Purple, Deep Rose, Pink, Violet, & White	7-10 Days	Summer to Fall	12-30in	9-12in	3-4in Diam	Full Sun/Partial Shade
B	Purple, Deep Rose, Pink, Violet, & White	7-10 Days	Summer to Fall	12-36in	6-12in	3-5in Diam	Full Sun/Partial Shade

Bachelor's Buttons



C: Blue Boy

Also known as a cornflower, Bachelor's Button "Blue Boy". Plant has an upright habit and produces abundant papery flowers with intense sky blue blooms atop tall stems. Although the plant is an annual, it usually reseeds itself for a repeat appearance year after year. Blooms are great for cutting and keep their color when dried. Has edible flowers that have a bland and mildly floral flavor.

1.35g Pkt WET54099
1/4oz ENV554093
1/2oz ENV554094



Bachelor's Buttons

	Bloom Color	Germination Time	Blooming Season	Maximum Height	Spread	Blossom Size	Exposure / Light Requirements
C	Blue	7-14 Days	Summer	30-36in	10-12in	0.5-1in Diam	Full Sun

Balsam



A: Camellia

Also called Touch-Me-Nots because the end of season pods burst at the slightest touch. Plants have an short bushy upright growth habit with somewhat tropical-looking leaves and clusters of richly colored, double flowers that resemble mini roses or camellias with the thickly spaced petals and tones. They are attractive to bees, butterflies. Excellent in pots, as edgings, and as a groundcover. Plants often reseed and produce new plants the following year.

1g Pkt **WET56409**
 1/4oz **ASC56416**
 1/2oz **ASC56417**

Bells of Ireland



B: Bells of Ireland

Also called Shellflowers or Moducella Balm. The stately plants have tall, green spires and the stalks have thorns. Grown for its showy, bell-shaped bright apple-green calyxes more than for its tiny, fragrant white flowers. Excellent cut or dried flowers and good for containers. Easy to grow and require only a minimum of care to provide a very long flowering season.

560mg Pkt **WET58019**
 1/4oz **HEM58016**
 1/2oz **HEM58017**

Balsam

	Bloom Color	Germination Time	Blooming Season	Maximum Height	Spread	Blossom Size	Exposure / Light Requirements
<i>A</i>	Rose, Salmon, White, Scarlet and Violet	5-14 Days	Summer	18-30in	12-18in	1-2in	Full Sun / Partial Shade

Bells of Ireland

	Bloom Color	Germination Time	Blooming Season	Maximum Height	Spread	Blossom Size	Exposure / Light Requirements
<i>B</i>	Green	25-35 Days	Summer to Fall	24-36in	12-18in	2-2.5in	Full Sun



Warranty Clause

BFG Supply warrants to the extent of the purchase price that seeds or bulbs sold as described on the container, within subject to the limitation of liability herein set forth, we warrant that at the time of delivery the seeds or bulbs sold are as described on the container, within recognized tolerances. Seller gives no other further warranty, expressed or implied. All varieties and species are subject to crop availability.

Calendula



A: Pacific Beauty Mix

Also known as "Pot Marigold". Lovely semi-double to fully double flowers in shades of yellow, gold, orange and cream on sturdy well branched plants. When dried, the petals of Calendula flowers provide a culinary substitute for saffron and lend beauty to many dishes as edible flowers. Easy to grow and attractive to butterflies. Ideal for beds and borders and cut flowers.

560mg Pkt
1/2oz

WET59529
WWS59524

Calendula

	Bloom Color	Germination Time	Blooming Season	Maximum Height	Spread	Blossom Size	Exposure / Light Requirements
A	Shades of Orange, White, and Yellow	10-20 Days	Spring to Fall	12-24in	10-12in	2-3in	Full Sun

Candytuft



B: Dwarf Fairy Mix

Also known as Globe Candytuft. Plants are short, compact and hardy with tufted, mounded flower clusters that appear early, are highly fragrant. Blooms are candy-colored shades of red, pink, lavender and white, and after flowering leave behind exquisite seed heads perfect for flower arrangements. Both the leaves and flowers of candytuft can be eaten raw and have a taste similar to that of a sweet broccoli. Ideal for mass planting, planting with taller flowers, and for edging beds and borders.

470mg Pkt
1/8oz
1/4oz
1/2oz

WET60139
WWS61015
WWS61016
WWS61017

Candytuft

	Bloom Color	Germination Time	Blooming Season	Maximum Height	Spread	Blossom Size	Exposure / Light Requirements
B	Pink, White, and Lavender	14-21 Days	Spring to Summer	4-6in	8-12in	-	Full Sun

Cleome

	Bloom Color	Germination Time	Blooming Season	Maximum Height	Spread	Blossom Size	Exposure / Light Requirements
C	Cherry, Rose, Violet & White	10-14 Days	Summer to Fall	40-60in	12-24in	4-6in	Full Sun

Cleome



C: Spider Plant

Also known as Spider Flowers, Rocky Mountain Bee Plant, and Stinking Clover. The plant averages 5-8ft in height with attractive, fern-like and delicate foliage. The blossoms are large balls of flowers with fascinating long seedpods that whirl out from it. Long stamens give flowers a spiky look. Hummingbirds are attracted to their white, pink, purple or lavender blossoms as are butterflies and bees. This plant will make the back of your border a focal point.

280mg Pkt
1/16oz
1/8oz
1/4oz
1/2oz

WET65019
ASC65013
ASC65014
ASC65015
ASC65017

Cosmos



A: Bright Light Mix

Upright uniform growing plants with delicate foliage with a feathery green look that give an airy touch to the garden. A profusion of intense, semi-double flowers in brilliant shades of orange, yellow and flame-red bloom throughout the summer. Attracts butterflies. Great for beds, borders and cutting for arrangements.

1.35g Pkt WET66509
1/8oz WWS66501
1/4oz WWS66502
1/2oz WWS66503

B: Early Sensation Mix

Large, tall bushy plants with delicate and feathery foliage. The plants are smothered with huge single airy, daisy-like blossoms of bright crimson, deep rose, pink and white with yellow center. Flowers are held well above attractive finely cut foliage, growing tall which creates a beautiful array when mass planted. Attractive to butterflies. Excellent in large beds as well as for cutting.

1.35g Pkt WET66519
1/4oz WWS66512
1/2oz WWS66513



Cosmos

	Bloom Color	Germination Time	Blooming Season	Maximum Height	Spread	Blossom Size	Exposure / Light Requirements
A	Red, Orange, and Yellow	5-14 Days	Summer to Fall	24-36in	12-24in	2-3in	Full Sun
B	Rose, Pink, and White	5-14 Days	Summer to Fall	36-60in	12-36in	3-6in	Full Sun

Dahlia

C: Unwin's Dwarf Mix

A "dwarf" variety that is still over a foot tall. The clump forming plant has beautiful green foliage that is adorned with showy flowers. The cheerfully bright flowers are single to semi-double and come in a wide variety of colors and the petals surround a small golden yellow center. Superb in beds, border and cut flowers.

590mg Pkt WET68019
1/8oz HEM68015
1/4oz HEM68016
1/2oz HEM68017



Dahlia

	Bloom Color	Germination Time	Blooming Season	Maximum Height	Spread	Blossom Size	Exposure / Light Requirements
C	White, Yellow, Red, Purple, Orange, Pink, Salmon & Lavendar	7-14 Days	Summer to Fall	18-24in	16-20in	2.5-3in	Full Sun / Partial Shade





Daisy



A: African Aurantiaca Mix

Plants are easy to grow and bushy, producing their lovely flowers on long, strong stems. Flowers are large with colorful blossoms in oranges, yellows and cream with distinctive dark centers. Attracts bees and butterflies. Ideal for beds, borders, containers and cut flowers.

280mg Pkt **WET69219**
 1/8oz **WWS69213**
 1/4oz **WWS69214**
 1/2oz **WWS69215**



B: Black Eye Susan Vine

Commonly known as Black Eye Susan Vine. The medium green leaves are a little coarse and grow opposite one another in a heart-shaped or a kind of lanced arrowhead shape. The blooms look daisy-like from a distance, but are actually five over-lapping petals surround a brownish-purple center tube which appears as a center disk. Perfect for hanging baskets, trellis, arbor, in window boxes and patio containers.

470mg Pkt **WET92109**
 1/8 oz **ASC92100**
 1/4 oz **ASC92101**
 1/2 oz **ASC92102**

Daisy

	Bloom Color	Germination Time	Blooming Season	Maximum Height	Spread	Blossom Size	Exposure / Light Requirements
A	Orange, Yellow, and Cream	10-21Days	Summer to Fall	8-16in	8-12in	1-2in	Full Sun
B	Yellow & Orange with Brown Centers	7-21 Days	Spring to Fall	6-7ft	24-36in	1.5in	Full Sun

Dusty Miller



C: Silverdust

Known for its attractive silvery-gray foliage and mounding form. The lacy, lobed and deeply cut leaves make a fantastic accent plant with its silvery-white, oak-shaped foliage covered with a very soft, dense fuzz. It will produce small white flowers in the summer and while the small blooms are somewhat attractive, they are usually trimmed because the plant is normally grown as foliage. Makes a lovely accent and texture plant that pops against bright green or bright colored flowers in beds, borders or containers.

280mg Pkt **WET70069**
 1/16oz **HEM70061**
 1/8oz **HEM70062**
 1/4oz **HEM70063**

Dusty Miller

	Bloom Color	Germination Time	Blooming Season	Maximum Height	Spread	Blossom Size	Exposure / Light Requirements
C	Silver-Gray with White Flowers	10-18 Days	Summer to Fall	10-18in	8-12in	1-1.5in	Full Sun / Partial Sun

Four O'Clock



A: Marvel of Peru

Also known as Beauty-of-the-Night. Plants are lush and bushy with bright green oval leaves on short leafstalks with stems that are swollen at the joints. The fragrant, trumpet-shaped flowers are bright and attractive. The flowers open in late afternoon, stay open all night and close up in the morning sun. Ideal as a background plant or containers.

2.7g Pkt
1oz

WET70509
WWS70505

Gypsophila



B: Covenant Garden

Commonly known as Baby's Breath. Plants are narrow and sickle-shaped, linear to triangular with stems that separate into many branches. Each stem has hundreds of tiny white flowers on wire-thin branches, giving an airy, soft impression. Ideal for borders, cut flowers and makes a great dried flower.

280mg Pkt

WET76019

Four O'Clock

	Bloom Color	Germination Time	Blooming Season	Maximum Height	Spread	Blossom Size	Exposure / Light Requirements
A	Pink, Purple, Red, White & Yellow	5-10 Days	Summer to Fall	12-36in	24-36in	1-2in	Full Sun / Partial Shade

Gypsophila

	Bloom Color	Germination Time	Blooming Season	Maximum Height	Spread	Blossom Size	Exposure / Light Requirements
B	White	10-15 Days	Summer	18-24in	12-15in	0.5-0.75in	Full Sun

Helichrysum

Helichrysum Double Bouquet Mix

Also known as "Strawflower". Strong stems have petals in the center of each flower and they are surrounded by colorful, straw-like bracts. The pompom-like flowers fill the plant with large papery textured everlasting flowers.



C: Semi-Dwarf Double Bouquet Mix

280mg Pkt
1/2oz

WET91609
ENVS91607



D: Tall Double Bouquet Mix

280mg Pkt
1/8oz
1/2oz

WET91619
HEM91615
HEM91617

Helichrysum

	Bloom Color	Germination Time	Blooming Season	Maximum Height	Spread	Blossom Size	Exposure / Light Requirements
C	Pinks, White, Yellow & Red	5-10 Days	Mid Summer to Fall	10-24in	6-12in	2-3in	Full Sun
D	Pinks, White, Yellow & Red	6-15 Days	Mid Summer to Fall	24-36in	12-16in	2-3in	Full Sun

Larkspur Delphinium



A: Giant Imperial Blue Spire

Plant has a erect growth habit with medium green foliage making these tall, stately additions to gardens. Each plant has numerous spikes of rich blooms that are 1in across in a stunning shade of deep blue with occasional pink renegades. Beware that all parts of this plant are poisonous. Excellent for planting in front of a fence or behind lower growing plants in beds and borders. Also wonderful to use as a cut flower and they dry nicely for dried arrangements.

590mg Pkt WET82029
1/2oz HEM82027



B: Giant Imperial Mix

Plant has an erect growth habit with medium green foliage making these tall, stately addition to gardens. Beware that all parts of this plant are poisonous. Excellent for planting in front of a fence or behind lower growing plants in beds and borders.

590mg Pkt WET82019
1/4oz WWS82016
1/2oz WWS82017

Larkspur Delphinium

	Bloom Color	Germination Time	Blooming Season	Maximum Height	Spread	Blossom Size	Exposure / Light Requirements
A	Deep Blue	15-30 Days	Summer to Fall	36-60in	9-18in	1in	Full Sun / Partial Shade
B	Blue, Pink, Lilac, Rose & White	15-30 Days	Summer to Fall	36-48in	10-20in	1-1.5in	Full Sun / Partial Shade

Lobelia



C: Crystal Palace

Low growing neat globes of foliage that form very dwarf, compact plants. The attractive bronze-green foliage is smothered by small, dainty, deep-blue flowers. Ideal to plant in border, beds, containers, or use as a ground cover, as an edging plant or even tucked into rock gardens.

175mg Pkt WET85019
1/16oz PASI85014



D: White Lady

Low growing neat globes of foliage that form very dwarf, compact plants. The attractive bronze-green foliage is smothered by small glistening white flowers. Ideal to plant in border, beds, containers, or use as a ground cover, as an edging plant or even tucked into rock gardens.

175mg Pkt WET85049
1/8oz PASI85045
1/16oz PASI85044

Lobelia

	Bloom Color	Germination Time	Blooming Season	Maximum Height	Spread	Blossom Size	Exposure / Light Requirements
C	Deep Blue	5-10 Days	Spring to Fall	5-8in	6-8in	0.5-1in	Full Sun / Partial Shade
D	White	10-21 Days	Spring to Summer	5-7in	4-8in	0.5-1in	Full Sun / Partial Shade

Lupine

A: **Texas Bluebonnet**

Texas state flower. A dainty little plant looks like sheets of royal-blue in the early spring. Attractive to bees and butterflies. Although it is an annual it can reseed itself. It may take several years to establish a good stand of bluebonnets but once they are established, bluebonnets will reseed each spring.

1.7g Pkt **WET54199**
1oz **WW554195**



Lupine

	Bloom Color	Germination Time	Blooming Season	Maximum Height	Spread	Blossom Size	Exposure / Light Requirements
<i>A</i>	Blue/ White	15-30 Days	Spring	12-24in	12-15in	2-6in	Full Sun

Marigold



B: **Tall Crackerjack Mix**

Tall plant that has a mound-forming habit with long, sturdy stems growing to a height of approximately 3ft. The majestic 3-4in flowers, borne well above the foliage, are in shades of tangerine orange, rich gold, and lemony yellow. This variety is a very early bloomer and free flowering strain with an abundance large carnation-like, puffy flowers with big double blooms. Only down side is that they have a rotting, moldy smell. Perfect flower for the back of the flowerbed or to add to a meadow, the color will remain all summer long.

280mg Pkt **WET90159**
1/2oz **ASC90157**

C: **Dwarf Brocade Mix**

Dwarf plant with neat, compact growth habit and elegant dark green foliage. This variety produces an abundance of 2in blooms that perch atop 10-12in tall plants. The blossoms are frilly, ruffled double flowers in shades of rust, yellow, orange, red and bicolors. They are just the right height for edging flowerbeds and borders. All Marigolds have a scent that is strong and effective in repelling many garden pests yet attractive to beneficial insects.

280mg Pkt **WET90179**
1/8oz **HEM90171**
1/4oz **HEM90172**
1/2oz **HEM90173**

D: **Dwarf Lemon Drop**

Dwarf plant with small, compact growth habit and low mounds of lacy foliage with a strong citrusy scent. The leaves are edible and can be used as salad greens or garnish. The Lemon Drop variety is known for its small compact size, averaging a height of about 5.85in. If planted in the vegetable garden, it takes up little room, attracts beneficial insects and bees to help pollinate your veggies. The blossoms produce an abundance display of adorable, sunny yellow, petite flower with canary yellow petals and a crested center that has a little orange to it. These little gems will add bright spots of color to the front of bed and borders, in containers or even as an annual groundcover.

280mg Pkt **WET90239**
1/4oz **HEM90232**
1/2oz **HEM90233**

Marigold

	Bloom Color	Germination Time	Blooming Season	Maximum Height	Spread	Blossom Size	Exposure / Light Requirements
<i>B</i>	Lemon Yellow & Orange	7-14 Days	Summer to Fall	28-36in	12-20in	3-4in	Full Sun
<i>C</i>	Rust, Yellow, Gold & Orange	7-14 Days	Early Summer to Fall	10-12in	6-10in	1.5-2in	Full Sun
<i>D</i>	Yellow	10-14 Days	Early Summer to Fall	5-8in	5-10in	1-2in	Full Sun

Marigold**A: Dwarf Petite Mix**

Dwarf, uniform plants with a compact growth habit. The leaves usually appear in dark olive green color. The "Petite Mix" variety grows only 6 to 8 inches tall is known for growing with a ground cover-like habit. The blossoms produce an abundance of double flowers in a range of warm hues in cheerful shades of yellow, gold, orange and red. The flower petals are edible and can be enjoyed in salads and teas and attract butterflies and beneficial insects while the roots repel nematodes. A perfect choice for borders, beds and for groundcover and edging sidewalks.

280mg Pkt **WET90189**
 1/8oz **ENV590185**
 1/4oz **ENV590186**
 1/2oz **ENV590187**

B: Dwarf Petite Yellow

Dwarf, uniform plants with a compact growth habit. The blossoms produce an abundance of double flowers in a cheerful, bright yellow. The flower petals are edible and can be enjoyed in salads and teas. Attracts butterflies and beneficial insects.

280mg Pkt **WET90199**
 1/8oz **HEM90195**
 1/4oz **HEM90196**
 1/2oz **HEM90197**

Marigold

	Bloom Color	Germination Time	Blooming Season	Maximum Height	Spread	Blossom Size	Exposure / Light Requirements
<i>A</i>	Red, Orange, Gold & Yellow	7-14 Days	Summer to Fall	6-8in	4-8in	1-2in	Full Sun
<i>B</i>	Yellow	7-14 Days	Summer to Fall	6-8in	4-8in	1-2in	Full Sun

Warranty Clause

BFG Supply warrants to the extent of the purchase price that seeds or bulbs sold as described on the container, within subject to the limitation of liability herein set forth, we warrant that at the time of delivery the seeds or bulbs sold are as described on the container, within recognized tolerances. Seller gives no other further warranty, expressed or implied. All varieties and species are subject to crop availability.



Morning Glory



A: Flying Saucer

A vigorous climbing vine with large, dense, heart-shaped leaves that create a tropical effect. This fast growing vine will shoot up to 15ft and it has huge 5in funnel shaped blossoms of pure white with unique periwinkle blue stripes and sometimes flecks. The flowers open in the morning and close in the evening. Attractive to butterflies and bees. Morning Glories are natural climbers that will climb anything in their path. Great trailing from window boxes and planters or climbing up a trellis, arbors or fences.

1.5g Pkt **WET90779**
1oz **HEM90775**



B: Grandpa Ott

A vigorous climbing vine with large, dense, heart-shaped leaves that create a tropical effect. This fast growing vine will shoot up to 15ft and it has 3in funnel shaped blossoms that are a striking deep purple with magenta stars in the throats. The flowers open in the morning and close in the evening. Attractive to butterflies and bees. This variety was once an endangered heirloom but is now available again. It is also said that this is probably the easiest variety to grow, and it will self sow even in cold climates. Morning Glories are natural climbers that will climb anything in their path. Great trailing from window boxes and planters or climbing up a trellis, arbors or fences.

1.5g Pkt **WET90789**
1oz **ASC90785**



C: Heavenly Blue

A vigorous climbing vine with large, dense, heart-shaped leaves that create a tropical effect. This fast growing vine will shoot up to 13ft and it has huge 4-6in funnel shaped blossoms of bright azure-blue with creamy white throats. The flowers open in the morning and close in the evening. Attractive to butterflies and bees. Morning Glories are natural climbers that will climb anything in their path. Great trailing from window boxes and planters or climbing up a trellis, arbors or fences.

1.5g Pkt **WET90759**
1oz **ASC90755**



D: Scarlet O'Hara

A vigorous climbing vine with large, dense, heart-shaped leaves that create a tropical effect. This fast growing vine will shoot up to 10ft and it has huge 5in funnel shaped blossoms of dazzling wine red, some with tiny white centers. The flowers open in the morning and close in the evening. Attractive to butterflies and bees. Morning Glories are natural climbers that will climb anything in their path. Great trailing from window boxes and planters or climbing up a trellis, arbors or fences.

1.5g Pkt **WET90769**
1oz **ASC90765**



E: Moonflower

A vigorous climbing vine with large, dense, heart-shaped leaves that create a tropical effect. Moonflowers are nocturnal bloomers unlike all the other Morning Glory varieties. After sunset, the huge white flowers bloom and glow all night in the moonlight. Then, as the sun rises, they close their fragrant blooms. As evening falls, you can actually watch them open. The large trumpet-shape flowers are fragrant with giant pure white 5-6in blooms. Beware, it's quite poisonous, especially the seeds. Morning Glories are natural climbers that will climb anything in their path. Great trailing from window boxes and planters or climbing up a trellis, arbors or fences.

2.2g Pkt **WET90709**
1oz **ASC90707**
4 oz **ASC90708**

Morning Glory

	Bloom Color	Germination Time	Blooming Season	Maximum Height	Spread	Blossom Size	Exposure / Light Requirements
<i>A</i>	White with Blue Stripes	7-21 Days	Summer to Fall	10-15ft	12-24in	4-6in	Full Sun
<i>B</i>	Deep Purple with Red Star Center	7-21 Days	Summer to Fall	10-15ft	12-24in	2-4in	Full Sun
<i>C</i>	Azure Blue with Creamy White Center	7-21 Days	Summer to Fall	10-13ft	12-24in	4-6in	Full Sun
<i>D</i>	Wine Red	7-21 Days	Summer to Fall	8-10ft	36-72in	3-5in	Full Sun
<i>E</i>	White	10-20 Days	Summer to Fall	8-10ft	12-48in	5-6in	Full Sun

Nasturtium**A: Dwarf Jewel Mix**

Also known as Indian Cress. Extremely vigorous low-growing bushy plants with a mound-forming habit and round green leaves. An abundance of double spurred flowers bloom in a harmony of color and are held above light green foliage. Flowers and leaves are edible and taste similar to watercress. The peppery-flavored foliage makes a lightly spicy garnish. Attracts hummingbirds, butterflies, and beneficial insects. Perfect for beds, borders and containers.

5.5g Pkt
1oz

WET88039
ASC88030

*Nasturtium*

	Bloom Color	Germination Time	Blooming Season	Maximum Height	Spread	Blossom Size	Exposure / Light Requirements
<i>A</i>	Gold, Orange, Red, And Yellow	7-14 Days	Summer to Fall	12-18in	10-12in	2-3in	Full Sun

Nemophila**B: Baby Blue Eyes**

Also known as California Blue Bells. A low spreading shrub-like plant that has succulent stems and masses of flowers with six curved petals in romantic, soft hues of blue. Attractive to butterflies and bees. Perfect in beds, borders, containers, rock gardens or as an annual groundcover.

175mg Pkt
1oz

WET88059
WWS88055

Nemophila

	Bloom Color	Germination Time	Blooming Season	Maximum Height	Spread	Blossom Size	Exposure / Light Requirements
<i>B</i>	Blue	7-10 Days	Late Spring to Early Summer	6-12in	10-14in	1in	Full Sun / Partial Shade



Petunia Grandiflora

Petunia Grandiflora

Bushy, compact plants with a mound-forming habit. The medium to fine, linear, green leaves and stems are fuzzy, sticky to the touch and strongly scented and the foliage tends to stay dense right to the ground. Attractive to bees, hummingbirds and butterflies. Ideal for window boxes, containers, beds, borders, edges, rock ridges and hanging baskets.



A: Purple Pirouette

The large flowers bloom early in masses of petal-packed, fully double, carnation-flowered velvety-purple with a pure white picotee.

30 Seed Pkt **WET50979**



B: Daddy® Orchid

The "Daddy Series" are a vigorous spreading type petunia and feature extra-large ruffled flowers with prominent veins. They are well-known for earliness, uniformity and weather tolerance. The large flowers on this variety bloom early in masses of stunning pink with a unique purple veined pattern on trumpet-shaped flowers at the ends of the stems.

30 Seed Pkt **WET49839**

1000 Seed Pkt **PASI49830**

Super Cascade Series

The "Super Cascade" series is popular because they produce extra large blossoms on the long, pendulous stems that can overflow hanging baskets or drip from balcony containers.



C: Pink Super Cascade

30 Seed Pkt **WET50379**

1000 Seed Pkt **PASI50371**



D: Red Super Cascade

30 Seed Pkt **WET50429**

1000 Seed Pkt **PASI50421**



E: White Super Cascade

30 Seed Pkt **WET50549**

1000 Seed Pkt **PASI50548**

Petunia

	Bloom Color	Germination Time	Blooming Season	Maximum Height	Spread	Blossom Size	Exposure / Light Requirements
<i>A</i>	Pink	4 Days	Spring to Late Summer	5-7in	36-48in	2-3in	Full Sun
<i>B</i>	Pinkish Lavender with Dark Purple Veins	5-10 Days	Spring to Late Summer	10-15in	10-12in	4-5in	Full Sun
<i>C</i>	Pink	5-10 Days	Spring to Late Summer	10-15in	12in	4-5in	Full Sun
<i>D</i>	Red	5-10 Days	Spring to Late Summer	10-15in	12in	4-5in	Full Sun
<i>E</i>	White	5-10 Days	Spring to Late Summer	10-15in	12in	4-5in	Full Sun

Phlox**A: Drummondii Mix**

This showy annual is native to hot, dry Texas, but is extremely adaptable and will grow anywhere. A much-branched, patch-forming plant that is low-growing with leaves that are soft, hairy and sticky. The blossoms bloom in tight clusters at the ends of stems. This low-growing annual masses beautifully and is ideal for beds and low borders or edges along walkways.

470mg Pkt

WET88209

1/16oz

ASC88204

1/2oz

ASC88207*Phlox*

	Bloom Color	Germination Time	Blooming Season	Maximum Height	Spread	Blossom Size	Exposure / Light Requirements
<i>A</i>	Pink, Red, Rose, Purple and White	7-10 Days	Summer to Fall	8-20in	8-12in	1in	Full Sun

**Portulaca Grandiflora****B: Double Mix**

Also known as Moss Rose. A semi-succulent, small, fast-growing ground hugging plant with red stems and cylindrical, bright green leaves. Leaves resemble thick fleshy spruce needles. The large showy colorful cactus-like flowers which look like crumpled silk cup shaped, double flowers. The flowers bloom profusely forming a lovely floral carpet which open in full sunshine and closes by late afternoon. Very easy to grow, requiring almost no attention, spreads itself very quickly. Makes a beautiful border or rock garden, plants form a dense carpet of color. Also great in containers on patios and decks.

175mg Pkt

WET91019

1/16oz

HEM91014

1/8oz

HEM91015

1/2oz

HEM91017*Portulaca Grandiflora*

	Bloom Color	Germination Time	Blooming Season	Maximum Height	Spread	Blossom Size	Exposure / Light Requirements
<i>B</i>	Scarlet, Violet, Orange, Pink, White & Yellow	10-21 Days	Summer to Fall	3-8in	6-24in	1-2in	Full Sun

Salvia



A: **Blue Bedder**

Also known as Mealycup Sage. The plants are compact, bushy with a upright habit. The leaves are lance-shaped, gray-green with white hairs on the underside and the stems are mealy white with hairs with the blooms held above the foliage. The blossoms are composed of small, two-lipped flowers which are displayed in succession up the stem. Attractive to bees, butterflies and hummingbirds, Ideal for beds, borders, edgings, containers and for cut flowers and drying.

470mg Pkt **WET91229**
 1/16 oz **ENV91224**
 1/8 oz **ENV91225**
 1/4 oz **ENV91226**
 1/2 oz **ENV91227**



B: **Bonfire**

The plants are compact, bushy with a upright habit. The leaves are lance-shaped, handsome gray-deep forest green with blooms held above the foliage. The blossoms are composed of small, two-lipped flowers which are displayed in succession up the stem. Attractive to bees, butterflies and hummingbirds, Ideal for beds, borders, edgings, containers and for cut flowers and drying.

470mg Pkt **WET91269**
 1/16 oz **HEM91264**
 1/8 oz **HEM91265**
 1/4 oz **HEM91266**
 1/2 oz **HEM91267**



C: **Dwarf St John's Fire**

The plants are compact, bushy with a upright habit. This dwarf variety is one of the earliest bloomers. The leaves are lance-shaped, handsome grey-deep forest green with blooms held above the foliage. The blossoms are composed of small, two-lipped flowers which are displayed in succession up the stem. Attractive to bees, butterflies and hummingbirds. Perfect for mass plantings, or grown as a short "hedge" in the front of borders. Also ideal for beds, edgings, containers and for cut flowers and drying.

470mg Pkt **WET91219**
 1/16oz **HEM91214**
 1/8 oz **HEM91215**
 1/4 oz **HEM91216**
 1/2 oz **HEM91217**

Salvia

	Bloom Color	Germination Time	Blooming Season	Maximum Height	Spread	Blossom Size	Exposure / Light Requirements
<i>A</i>	Violet Blue	10-14 Days	Early Summer to Fall	18-36in	8-15in	12in	Full Sun
<i>B</i>	Red	10-14 Days	Mid Summer to Fall	18-24in	12-15in	10in	Full Sun
<i>C</i>	Flaming Scarlet	12-15 Days	Spring to Fall	10-12in	9-12in	7in	Full Sun



Snapdragon

**A: Dwarf Magic Carpet Mix**

Miniature, bushy, ball shaped plant that hugs the ground in a carpet-like habit that grows ankle-high and is tightly packed with vivid blossoms in a wide range of colors in exciting blends of reds, pinks, yellows and whites. Excellent grown in masses as bedding plants or in rock gardens, borders, window boxes or as a groundcover.

20mg Pkt **WET51219**
 1/4oz **HEM51213**
 1/2oz **HEM51214**

**B: Rocket Mix**

Vigorous very tall, sturdy erect plant that reach a uniform height and a clump-forming habit with medium green, lance-shaped leaves. Commonly grown as an annual, snapdragon is actually a short-lived perennial. The upright spikes have distinctly lipped flowers that snap open and shut when squeezed, hence the name "snapdragon." The blooms open from the bottom up on long spikes, so the lower blooms are in full flower when the tip of the spike is still tightly budded. The flowers emit a rich, spicy scent. Perfect for beds or planted behind lower growing plants. Excellent as long-lasting cut flowers.

20mg Pkt **WET51119**
 1000 Seed Pkt **PAS151118**

Statice

**C: Mixed**

Also called Sea Lavender. Plants have a compact, uniform habit with many branched stems. The leaves are produced in a dense basal rosette, with the flowering stems bearing only small brown scale-leaves. The flowers are on sturdy stems and are tiny funnel-shaped with a delicate, airy, hazy appearance. The dense, papery flowerheads cover the plant in beautiful open clusters of dainty blossoms of white, yellow, rose, blue and lavender. Attracts butterflies and are ideal for beds, borders, cut flowers and when dried they holds their rich color for years.

280mg Pkt **WET91319**
 1/16oz **WWS91314**
 1/4oz **WWS91316**

Snapdragon

	Bloom Color	Germination Time	Blooming Season	Maximum Height	Spread	Blossom Size	Exposure / Light Requirements
A	Red, White, Yellow & Pink	7-14 Days	Spring to Early Summer	6-8in	6-12in	-	Full Sun
B	Reds, Pinks, Orchid, Gold, Yellow & White	7-14 Days	Early Summer to Fall	30-36in	16-18in	-	Full Sun

Statice

	Bloom Color	Germination Time	Blooming Season	Maximum Height	Spread	Blossom Size	Exposure / Light Requirements
C	White, Yellow, Rose, Blue & Lavender	5-14 Days	Summer	18-26in	8-10in	1.5-3in	Full Sun

Stock

**D: Giant Imperial Mix**

Plants are bush-like with greyish green foliage and spiked branches of mixture of double and single flowers. The blossoms are tall spikes of elegant, tightly packed showy fragrant flowers on erect stems. This flower is very popular for its sweet, rich, clove-like scent and has eye-catching bright colors in shades of crimson, purple, white, yellow, pink and lavender. Good for beds, borders, containers and as a cut flower.

700mg Pkt **WET91439**
 1/4 oz **HEM91432**
 1/2 oz **HEM91431**

Stock

	Bloom Color	Germination Time	Blooming Season	Maximum Height	Spread	Blossom Size	Exposure / Light Requirements
D	Rose, Purple, Lavender, Crimson, White & Yellow	5-10 Days	Mid Summer to Fall	20-28in	8-18in	-	Full Sun

Sunflower



A: Autumn Beauty

Plants produces many multi-branching strong stems with lengths between 15-44in. Flowers average 6-8in in diameter and are highly decorative, with small centers and petals in shades of gold, brilliant red, yellow, rust and burgundy. Blooms over a long period. Attracts butterflies, hummingbirds, wildlife and good for bee forage. Makes a wonderful display in beds as a background to any flower and perfect for cut flowers.

4g Pkt WET91729
1oz ASC91725



B: Dwarf Big Smile

Extra dwarf plant variety with a compact growth habit. This early-blooming sunflower produce a single, long-lasting 5in flower on a single stem. Each flower has bright yellow petals with soft brown centers. Good for beds, small containers or massed in low borders.

590mg Pkt WET91749
500 Seed Pkt ATI91745
1000 Seed Pkt ATI91747



C: Dwarf Double Sungold

Dwarf sunflower variety also known as "Teddy Bear" only growing on sturdy stems to average of 24in tall. The compact plant is topped unbelievably frilly, bushy, soft looking flowers. The massive flower heads measure 10in in diameter with double blooms that are stuffed with tiny, densely-packed petals of rich golden yellow, all the way to the center. Attractive to hummingbirds and butterflies. Perfect for beds and borders and makes great cut flowers.

4g Pkt WET91719
1oz ENVS91715



D: Dwarf Incredible

Dwarf plant that has a compact growth habit with short sturdy stems. The flower heads average a large 8-10in across on plants that are just 15-20in tall. The blossoms are a showy bright yellow with an unusual greenish brown center. Attractive to bees and butterflies. These giant flowers on small plants are well suited to containers, patio gardening as well as beds and borders.

2g Pkt WET91829
1oz SBD91825



E: Indian Blanket

Plants produces many multi-branching strong stems. Flowers average 4-6in in diameter with many of them displaying fluffy petals on the inner disc, making them almost semi-double. They come in bicolor shades of rich reds, deep golds, mellow yellows and rusty rusts. Flowers have an exceptionally long blooming season and flower heads that are known for holding their petals and color long after they're cut. Attracts bees, butterflies, and birds. Great in beds as a background to shorter plants and perfect for cut flowers.

2g Pkt WET91819
1oz SBD91815



F: Lemon Queen

A prolific sunflower, with unique pointed petals in lemon-yellow with chocolate brown centers. The flowers have a double row of petals and a light and refreshing color and is so pretty they almost look fake. They are paler in color than most sunflowers but just as bold in attitude making them perfect for beds, borders and cut flowers.

4g Pkt WET91789
1oz ENVS91785

Sunflower

	Bloom Color	Germination Time	Blooming Season	Maximum Height	Spread	Blossom Size	Exposure / Light Requirements
A	Red, Yellow, Gold, Orange, Russet & Burgundy	5-21 Days	Mid Summer to Fall	5-7ft	18-26in	5-8in	Full Sun
B	Yellow Petals with Dark Center	3-4 Days	Spring to Summer	12-15in	9-12in	4-6in	Full Sun
C	Yellow	10-15 Days	Mid Summer to Mid Fall	20-28in	12-18in	10in	Full Sun
D	Yellow	5-10 Days	Late Summer to Early Fall	15-20in	9-12in	8-10in	Full Sun
E	Orange, Red & Yellow	7-15 Days	Late Summer to Early Fall	4-6ft	12-36in	4-8in	Full Sun
F	Yellow	10-15 Days	Late Summer to Early Fall	6-8ft	18-24in	4-6in	Full Sun

Sunflower



A: Mardi Gras Mix Blend

Beautifully blended mixture of the following Sunflower mixes: 1/2 Autumn Beauty, 1/4 Lemon Queen and 1/4 Velvet Queen. Produces both multi-headed and single stemmed sunflower with flower petals ranging in color from pale yellow to a deep reddish-brown. Attracts bees, butterflies, and birds. Great in beds as a background to shorter plants and perfect for cut flowers.

2g Pkt **WET91769**
1oz **SBD91765**



B: Red Sun

Plants produces many multi-branching, strong stems, the flowers average 5in and have stunning crimson red petals that are offset by dark centers. A bold change from the traditional sunny yellow sunflowers. Attracts bees, butterflies, and birds. This variety makes a beautiful cut flower, often lasting up to 10 days. Also perfect to plant in back of shorter plants in beds or borders or to grow along fences or walls.

2g Pkt **WET91809**
1oz **SBD91805**



C: Russian Mammoth

Plants are huge with upright heavy, tall stalk that are a good 3-4in in diameter. These giant sunflowers are stunning not just because they grow an average of 8-10ft but their flowers can reach an amazing 12-14in across. The stalks support a single lush flower with umbrella-like leaves that surround huge centers that are filled literally with up to one thousand with seeds. Sometimes the heads get so large that the stalk begins to bend. Seeds are very attractive to birds. The flowers towering over the garden making a perfect growing screen or background for any shorter plants.

4g Pkt **WET91709**
1/2oz **SBD91704**
1/2lb **SBD91702**



D: Tithonia Mexican

Plants have big, lush foliage and smaller but still very showy flowers. Plant normally reaches no more than 7ft and often remains at just 3-4ft tall. The individual, single, daisy-like flowers in radiant, bright scarlet-orange colors attracts a lot of attention including hummingbirds, bumblebees and butterflies, especially Monarchs. Excellent in beds, borders as an accent bush, or as cut flowers.

1g Pkt **WET91739**
1oz **ENV591735**



E: Velvet Queen

Plants have an upright erect growth habit that grows to an average height of 6ft. The flowers have a stunning unique color of deep velvet red to copper with a dark center, a nice option besides the average yellow sunflowers. The large deep mahogany red flowers are between 4-6in in diameter and filled with seeds that can be collected for eating or left on the stalks to attract birds. Perfect for adding height and color to beds, border and for cut flowers.

4g Pkt **WET91779**
1oz **ENV591775**



Sunflower

	Bloom Color	Germination Time	Blooming Season	Maximum Height	Spread	Blossom Size	Exposure / Light Requirements
A	Yellow, Red & Brown	15-20 Days	Late Summer to Early Fall	5-7ft	12-36in	4-8in	Full Sun
B	Red	7-14 Days	Late Summer to Early Fall	5-6ft	12-36in	5-6in	Full Sun
C	Yellow with Orange Center	10-14 Days	Late Summer to Early Fall	8-10ft	36-40in	12-14in	Full Sun
D	Orange	4-10 Days	Late Summer to Early Fall	4-6ft	12-36in	3-4in	Full Sun
E	Red	10-15 Days	Late Summer to Early Fall	5-7ft	18-24in	4-6in	Full Sun

Sweet Peas



A: Late Spencer Mix

Strong slender stemmed, vigorous plants that can be trained as cordons on supports for high quality blooms or allow them to grow freely to make a colorful screen. The late Spencer Mix includes a random mix from the entire range of the Spencer types producing multitudes of fragrant blooms. The blooms produce multitudes of larger than average pea-like flowers with heavily ruffled, frilly-edged petals are renowned for their deliciously strong scent. Attractive to bees and butterflies. Excellent as cut flowers, or mass planted in beds, borders containers, window boxes or climbing on trellises and arbors.

2.7g Pkt **WET91639**
1oz **HEM91638**

B: Old Spice Mix

Plant is climbing type with weaker stems (that should be trellised) than the modern hybrid varieties however perfume is better than that of any modern sweet pea around. This ornamental pea plant grows to about 7-8ft and will be literally smothered with beautiful small flowers with an intense orange-jasmine-honey scent. The pea-like flowers come in shades of white, cream, pink, rose, scarlet, and purple. This variety was bred for good heat tolerance, is attractive to bees and butterflies and makes an excellent cut flowers, or planted in beds, borders containers, window boxes or climbing on trellises and arbors.

2.7g Pkt **WET91689**
1/2 oz **ENV91687**

C: Royal Scarlet

Plant has a vigorous climbing habit with long, sturdy stems. The vines can grow up to 10ft and the large blossoms are carried well out from the vine on strong stems. The vines produce an abundance of bright and graceful scarlet large blooms that have a lovely fragrant scent. Attractive to bees and butterflies. Vines can be trained to climb fences, trellises, screens or light posts or plant to cascade from containers and hanging baskets. Perfect as a cut flower too.

2.7g Pkt **WET91659**
1oz **HEM91658**



D: Semi-Dwarf Knee High Mix

A "bushy" semi-dwarf plant with a compact, non-climbing, border-type habit with shorter vines, needing little or no support. A perfect alternative for smaller spaces with limited "climbing" access. A heavy bloomer of fragrant flowers offers a symphony of colors that are multiple florets of pea-like blossom. The long lasting blooms have a wonderful scent and beauty that are a perfect addition to cut flower bouquets. Excellent to grow on short trellis or plant to cascade from containers, baskets, and window boxes.

2.7g Pkt **WET91669**
1oz **WWS91668**

E: Supersnoop Mix

A "bushy" dwarf plant with a compact, non-climbing, border-type habit, growing only 2-2.5ft at the most, needing little or no support. The plants has deep green foliage and has no tendrils, so it stays low and compact. The plant produces wonderfully scented flowers that are clustered tightly on lush stems in shades of scarlet, rose, blue, white and pink. Attractive to bees and butterflies. Ideal for low hedging in beds, borders or along walkways, in containers or as a cut flower.

2.7g Pkt **WET91649**
1oz **HEM91648**

Sweet Peas

	Bloom Color	Germination Time	Blooming Season	Maximum Height	Spread	Blossom Size	Exposure / Light Requirements
<i>A</i>	White, Pinks, Salmons, Scarlet, Burgundy & Purple	10-15 Days	Summer	4-6ft	12-24in	1-2in	Full Sun / Light Shade
<i>B</i>	White, Cream, Pink, Rose, Scarlet, & Purple	10-21 Days	Summer	5-10ft	5-8in	2in	Full Sun / Light Shade
<i>C</i>	Scarlet	10-21 Days	Summer	5-10ft	5-8in	2in	Full Sun / Light Shade
<i>D</i>	Purple, Pink, Fuchsia, White & Red	7-21 Days	Summer	2-3ft	12-18in	1-2in	Full Sun / Light Shade
<i>E</i>	Blue, Red, Pink & White	10-20 Days	Summer	12-30in	20-30in	1-2in	Full Sun / Light Shade

Verbena

A: Ideal Florist Mix

A vigorous spreading plant with a compact mound forming growth habit. Countless clusters of dainty showy blooms ranging from deep violet through lavender, red, pink, cream and white, flower freely on spreading compact fragrant plants. Ideal for cascading over retaining walls, edgings, beds, rock gardens, ground covers, containers, and in mass plantings.

590mg Pkt **WET92219**
 1/8oz **HEM92215**
 1/4oz **HEM92216**
 1/2oz **HEM92217**



Verbena

	Bloom Color	Germination Time	Blooming Season	Maximum Height	Spread	Blossom Size	Exposure / Light Requirements
A	White, Red, Pink, and Purple with White Centers	7-21 Days	Summer	12-18in	6-10in	1-1.5in	Full Sun

Zinnia



B: Cacust Flower Mix

The species is native to Mexico, and plants are fast-growing and long-blooming. Colors in our mixture include pink, purple, red, salmon, white and yellow. Zinnias are excellent for pollinator plantings and are especially attractive to butterflies.

590mg Pkt **WET93179**
 1/2oz **ASC93174**

C: California Giant Mix

Bushy, vigorous plants with single, upright erect stem with opposite leaves. Plant grow quickly, and bloom heavily on stems as tall as 4ft with huge 6in blooms on long, graceful stems. The flat-petaled semi-double flowers with petals rounded on the end in colors of cherry, orange, pink, purple, scarlet, yellow and white. Attractive to butterflies. Ideal for beds, borders and containers.

590mg Pkt **WET93089**
 1/4 oz **ASC93086**
 1oz **ASC93088**

D: Canary Bird

Bushy, vigorous plants with single, upright erect stem with opposite leaves. Plant grows quickly, and blooms heavily with huge 4-5in blooms on long, graceful stems. The flat-petaled semi-double flowers with petals rounded on the end in brilliantly-yellow blooms. Attractive to butterflies. Ideal for beds, borders and containers.

590mg Pkt **WET93039**
 1/4 oz **BOD93036**
 1oz **HEM93038**

Zinnia

	Bloom Color	Germination Time	Blooming Season	Maximum Height	Spread	Blossom Size	Exposure / Light Requirements
B	Pink, Orange, White & Yellow	10-24 Days	Summer to Fall	36-48in	10-1in	4-5in	Full Sun
C	Red, Orange, Pink, Purple, White & Yellow	7-14 Days	Summer to Fall	30-48in	12-24in	4-6in	Full Sun
D	Yellow	7-14 Days	Summer to Fall	30-40in	18-24in	4-5in	Full Sun

Zinnia



A: Cherry Queen

4-5 inch wide flowers that are fire engine red. This species is native to Mexico, and plants are fast-growing and long-blooming. Zinnias are good cut flowers. In addition, they are excellent for pollinator plantings and are especially attractive to butterflies.

590mg Pkt **WET93289**
1/2oz **ASC93284**



B: Cut & Come Again

Bushy, vigorous plants with single, upright erect stem with opposite leaves. The more you cut, the more they bloom, and they keep blooming from midsummer until frost. Plant grows quickly, and blooms heavily on long, graceful stems. The flat-petaled semi-double flowers with petals rounded on the end bold, vibrant colors. Attractive to butterflies. Ideal for beds, borders and containers.

590mg Pkt **WET93059**
1/4oz **ASC93056**
1oz **ASC93058**



C: Dwarf Thumbelina Mix

Dwarf bushy, vigorous plants with singly short stems on top of low, mounded rich green leafy plants. The plant grows quickly with lots of button like charming blooms that are "scarcely half as long as a thumb" on this truly dwarf zinnia variety. The single to semi-double blooms in a brightly colored array of vibrant colors. Attracts butterflies. Ideal for beds, borders and containers.

590mg Pkt **WET93169**
1/8oz **WWS93165**
1/4oz **WWS93166**
1oz **WWS93168**



D: Green Envy

Bushy, vigorous plants with single, upright erect stem with opposite leaves. A truly unusual flower that will make guests "green" with envy when they see it. Plant grows quickly, and blooms heavily with 3-4in blooms on long, graceful stems. The flat-petaled semi-double flowers with petals rounded on the end bold, vibrant bright green color. Attractive to butterflies. Ideal for beds, borders and containers.

590mg Pkt **WET93049**
1/4oz **HEM93042**
1oz **HEM93044**



E: Lilliput Mix

Bushy, vigorous plants with single, upright erect stem with opposite leaves. Plant grows quickly, and blooms heavily with 1-1.5in blooms on long, graceful stems. The flat-petaled fully-double flowers with petals rounded on the end in a wide range of bright colors of dark red, pink, purple, and white. Attractive to butterflies. Ideal for beds, borders and containers.

590mg Pkt **WET93119**
1/4oz **ASC93115**
1oz **ASC93117**



Zinnia

	Bloom Color	Germination Time	Blooming Season	Maximum Height	Spread	Blossom Size	Exposure / Light Requirements
<i>A</i>	Red	7-14 Days	Summer to Fall	30-40in	12-24in	4-5in	Full Sun
<i>B</i>	Pink, Red, Orange, Yellow & Cream	7-21 Days	Summer to Fall	18-24in	9-12in	2-3in	Full Sun
<i>C</i>	White, Yellow, Orange, Pink, Magenta & Lavender	7-14 Days	Summer to Fall	6-8in	8-10in	1-1.5in	Full Sun
<i>D</i>	Green	7-21 Days	Summer to Fall	30-42in	10-12in	3-4in	Full Sun
<i>E</i>	Red, Orange, Pink, Purple, White & Yellow	7-21 Days	Summer to Fall	18-24in	9-12in	1-2in	Full Sun

Warranty Clause

BFG Supply warrants to the extent of the purchase price that seeds or bulbs sold as described on the container, within subject to the limitation of liability herein set forth, we warrant that at the time of delivery the seeds or bulbs sold are as described on the container, within recognized tolerances. Seller gives no other further warranty, expressed or implied. All varieties and species are subject to crop availability.

Zinnia



A: Luminosa Pink

4-5 inch wide flowers that are a medium pink. This species is native to Mexico, and plants are fast-growing and long-blooming. Zinnias make good cut flowers. In addition, they are excellent for pollinator plantings and are especially attractive to butterflies.

590mg Pkt
1/2oz

WET93159
ASC93154



B: Polar Bear Purity White

Bushy, vigorous plants with single, upright erect stems with rich green foliage. Plant grows quickly, and blooms heavily with 4-5in blooms on long, graceful stems. The fluffy fully-double flowers with petals in beautiful white blossoms. Attractive to butterflies. Ideal for beds, borders and containers.

590mg Pkt
1/4oz
1oz

WET93279
ASC93272
ASC93278



C: Purple Prince

4-5 inch wide flowers that are a medium purple. This species is native to Mexico, and plants are fast-growing and long-blooming. Zinnias are good cut flowers. In addition, they are excellent for pollinator plantings and are especially attractive to butterflies.

590mg Pkt
1/2oz

WET93299
ASC93294



D: Swirls Mix

Bushy, vigorous plants with single, upright erect stems with rich green foliage. Plant grows quickly, and blooms heavily with 4in blooms on long, graceful stems. The bi-colored or tri-colored blooms, some semi-double, fully double or ruffled come in bright colors of red, orange, hot pink and yellow. Attractive to butterflies. Ideal for beds, borders and containers.

590mg Pkt
1/4oz
1oz

WET93149
HEM93145
HEM93147

Zinnia

	Bloom Color	Germination Time	Blooming Season	Maximum Height	Spread	Blossom Size	Exposure / Light Requirements
A	Pink	7-14 Days	Summer to Fall	30-40in	18-24in	4-5in	Full Sun
B	White	7-14 Days	Summer to Fall	32-36in	18-24in	5-6in	Full Sun
C	Purple	7-14 Days	Summer to Fall	30-40in	12-14in	4-5in	Full Sun
D	Bi or Tri-Colors of Red, Orange, Hot Pink & Yellow	7-14 Days	Summer to Fall	24-30in	12-18in	3-4in	Full Sun



Biennial Flower Seeds

Canterbury Bells



A: Cup & Saucer

Biennial plants form a low rosette of green leaves in the first year. The following summer, tall upright stems will bloom with lots of large dangling bells, hanging from extra petals that form the saucer. The tall bellflower will produce single or double flowers in white, blue, or pink. Mature plants will self-seed readily. Attractive to butterflies and bees. Ideal for borders and cutting for flower arranging or an excellent backdrop for shorter annuals and perennials.

470mg Pkt WET59709

Daisy



B: Black Eyed Susan

Commonly known as Back-Eyed-Susan, State flower of Maryland. Plants have a clumping growth habit with 2ft tall mounds of foliage. Leaves are alternate and covered by coarse hair, with stout branching stems. Flowers have deep golden petals that radiate from chocolate centers. Deer resistant and drought tolerant. Ideal for beds, borders, containers and cut flowers.

280mg Pkt WET69119
1/16oz WWS69114
1/4oz WWS69116
1/2oz WWS69117

Canterbury Bells

	Bloom Color	Germination Time	Blooming Season	Maximum Height	Spread	Blossom Size	Exposure / Light Requirements
A	Purple, Blue, Pink & White	14-28 Days	Spring to Summer	23-36in	12-16in	3in	Full Sun / Partial Shade

Daisy

	Bloom Color	Germination Time	Blooming Season	Maximum Height	Spread	Blossom Size	Exposure / Light Requirements
B	Yellow with Brown Center	7-14 Days	Summer to Fall	12-36in	12-36in	3-5in	Full Sun / Partial Shade



Dianthus (Sweet William)



A: Tall Double Mix

Also known as Sweet William. The plants will spread and become clumps, each with many strong stems. Each stem forms clusters of small, fringed, double blooms in shades of red, pink and white. The colorful, densely packed 3-5in flower heads cover plants with showy, sweetly scented and long blooming flowers. Flowers have and are beautiful in arrangements. during late spring and early summer. showy, fragrant and long blooming. This easy to grow plant is excellent in borders, mass plantings and containers.

470mg Pkt WET91559
1/16oz HEM91554
1/8oz HEM91555
1/4oz HEM91556



Dianthus

	Bloom Color	Germination Time	Blooming Season	Maximum Height	Spread	Blossom Size	Exposure / Light Requirements
A	Red, White & Pink	5-10 Days	Late Spring / Early Summer	12-24in	10-16in	3-5 Clusters	Full Sun / Partial Shade

Forget-Me-Not



B: Forget-Me-Not

Also known as scorpion grass due to the spiraling curve of its stem. State flower of Alaska. Plants are low growing mounds of delicate gray-green foliage with thumb-shaped, alternate leaves that send up 6-12in tall hairy stems. The charming light-blue flowers are tiny but exquisite with five-petals. The flowers are each only about 1/4in across, but there are lots of them. From a short distance they look like small puffs of soft color. Ideal for edging, borders, ground cover or beneath shrubs.

280 mg Pkt WET87059
1/16 oz ASC87051
1/2 oz ASC87054

Foxglove



C: Foxy Mix

Compact growth and free flowering habit with low-growing foliage. Dense spikes of trumpet flowers with vivid colors of creamy-white, mauve and pink flowers with spotted throats bolt out of the rosette of leaves. Each plant bears up to 9 dense spikes. The tall spires provide striking color and are particularly effective in front of tall wall or shrubs. Also provides extraordinary cut flowers, but beware, Foxglove is poisonous if eaten.

280mg Pkt WET71019
1/16oz WWS71014
1/8oz WWS71015
1/4oz WWS71016

Forget Me Not

	Bloom Color	Germination Time	Blooming Season	Maximum Height	Spread	Blossom Size	Exposure / Light Requirements
B	Light Blue	8-14 Days	Spring to Early Summer	6-12in	6-12in	0.25in	Partial Sun / Shade

Foxglove

	Bloom Color	Germination Time	Blooming Season	Maximum Height	Spread	Blossom Size	Exposure / Light Requirements
C	White, Purple & Pink	20-30 Days	Early Summer to Mid Summer	24-36in	12-18in	2-3in	Full Sun / Partial Shade

Hollyhock Alcea Rosea



A: Chaters Double Mix

Plant has a erect growth habit with tall, sturdy spikes that support tufts of ruffled, fully double flowers. The flowers open from the bottom up over a long period in summer. The leaves are deeply lobed in classic alcea form. Peony-form double flowers that are nearly pom-pom in appearance. Highly attractive to butterflies and bees. Excellent flower for screening unsightly areas and for planting behind shorter flowers in beds and borders. Also excellent as a cut flower.

470mg Pkt **WET78069**
 1/8oz **HEM78065**
 1/4oz **HEM78066**
 1/2oz **HEM78067**

B: Indian Spring Mix

Plant has a erect growth habit with tall, sturdy spikes that support tufts of old-fashioned single flowers in wonderful shades of white, soft to medium pinks, to pinky-red. This variety blooms the first year. Highly attractive to butterflies and bees. Excellent flower for screening unsightly areas and for planting behind shorter flowers in beds and borders. Also excellent as a cut flower.

470mg Pkt **WET78089**
 1/8oz **ENV578082**
 1/2oz **ENV578081**

C: Summer Carnival Mix

Plant has a erect growth habit with light green foliage on tall, sturdy spikes that support tufts of big powderpuff blossoms. The satiny, crepe-textured flowers begin low on the stalk for even more color on every plant. Highly attractive to butterflies and bees. Excellent flower for screening unsightly areas and for planting behind shorter flowers in beds and borders. Also excellent as a cut flower.

280mg Pkt **WET78079**
 1/8oz **HEM78071**
 1/4oz **HEM78072**

Hollyhock Alcea Rosea

	Bloom Color	Germination Time	Blooming Season	Maximum Height	Spread	Blossom Size	Exposure / Light Requirements
A	White, Pink, Yellow, Apricot, Red, Lavender-Blue & Purple	14-21 Days	Summer	50-60in	12-18in	3-5in	Full Sun
B	White, Soft Pinks to Pinky Red	14-21 Days	Summer	60-72in	18-24in	3-5in	Full Sun
C	Yellow, Pink, Rose & Red	14-21 Days	Summer	60-84in	12-24in	3-5in	Full Sun

Primrose



D: Evening

Many consider this flower a wildflower. The plants have slender leafy, hairy branched stems, often purple-tinged. The lance shaped leaves are 2-3in long and progress singly (alternate) up the stem. As the name suggests, the flowers open wide at twilight and close by noon. The saucer shaped, canary-yellow, four-petaled flowers are up to 2in across and have a lemon-scented fragrance. The plant takes 2 years to complete its life cycle, with basal leaves becoming established the first year, and flowering occurring the second. It is considered to have a wide array of medicinal uses from relieving headaches, inducing labor, curing baldness, weight loss, upset stomach, hemorrhoids, treat bruises and as a treatment for laziness. Ideal for beds and borders.

280 mg Pkt **WET91089**
 1/8oz **WWS91083**
 1/4oz **WWS91084**

Primrose

	Bloom Color	Germination Time	Blooming Season	Maximum Height	Spread	Blossom Size	Exposure / Light Requirements
D	Yellow	14-28 Days	Summer	24-60in	24-36in	1.5-2in	Full Sun



Perennial Flower Seeds

Alyssum



A: Saxatile

Know commonly as "Basket-of-Gold" and "Dwarf Goldentuft." This variety has a mass of gold blooms when the clusters of buds open into small yellow heavily scented flowers. It has a spreading habit and re-seeds itself readily and spreads to form a dense mat, making it an effective ground cover. Ideal flower for sunny rock gardens or rock walls

280mg Pkt **WET54049**
 1/8oz **ASC54045**
 1/4oz **ASC54046**
 1/2oz **ASC54047**

Carnations



B: Chabaud Double Mix

This Dianthus Carnation variety is grown as a perennial in frost free zones, or grown as an annual where winters are cold. The foliage is clump-forming and blue-green in color with tall, double, fringed lovely spicy scented flowers in a rainbow colors.

800mg Pkt **WET61059**
 1/16oz **HEM61054**
 1/8oz **HEM61055**
 1/4oz **HEM61056**

Alyssum

	Bloom Color	Zone	Germination Time	Blooming Season	Maximum Height	Spread	Blossom Size	Exposure / Light Requirements
A	Yellow	4-10	7-14 Days	Spring	8-12in	14-18in	Less than 1in	Full Sun

Carnations

	Bloom Color	Germination Time	Blooming Season	Maximum Height	Spread	Blossom Size	Exposure / Light Requirements
B	Violet, Red, Pink, Purple, Yellow, Orange	20-25 Days	Summer	18-24in	12-18in	1-2in	Full Sun

Columbine



C: McKana's Giant Mix

Hybrid perennial with gray green, distinctly lobed, very attractive foliage resembling maidenhair fern, and unusual nectar spurs that attract hummingbirds and butterflies. The flowers with long graceful spurs and buttercup shaped flowers with crisp colored outer petals, and cream/white coloured inner petals. Excellent for rock gardens, beds, borders, wildflower areas and cut flowers

470mg Pkt **WET66199**
 1/16oz **ASC56014**
 1/8oz **ASC56015**
 1/4oz **ASC56016**

Columbine

	Bloom Color	Zone	Germination Time	Blooming Season	Maximum Height	Spread	Blossom Size	Exposure / Light Requirements
C	Blue, Pink, Red, Violet, White & Yellow	3-9	21-28 Days	Spring to Summer	24-36in	12-18in	3-4in	Full Sun / Partial Shade / Shade

Coneflowers

A: **Echinacea Purpurea**

Robust, drought-tolerant perennial, clump style stately plants with coarse, deep green serrated leaves. Flowers have a prominent, copper-orange central cone surrounded by rose-purple, 5in across big daisy-like blooms with slightly drooping petals. Blooms profusely for up to two months in summer. Attracts butterflies. Excellent in beds and borders and for cut flower.

470mg Pkt **WET66229**
1/2oz **WWS66224**

*Coneflower*

	Bloom Color	Zone	Germination Time	Blooming Season	Maximum Height	Spread	Blossom Size	Exposure / Light Requirements
<i>A</i>	Purple / Pink	3-9	10-15 Days	Mid Summer to Early Fall	36-72in	12-36in	5in	Full Sun / Partial Shade

Coreopsis

*B*: **Sunburst**

Also known as Tickseed. Plants form a low mound of leathery green leaves. The narrow, lance-shaped leaves are mostly located in a tuft near the base of the plant. The blooms feature fluffy, yellow, semi-double, daisy-like flowers with yellow rays and darker yellow center disks atop slender, erect stems. Attracts butterflies. Great for beds and borders.

470mg Pkt **WET66309**
1/8oz **HEM66301**
1/4oz **HEM66302**
1/2oz **HEM66303**

Daisy

*C*: **Gloriosa Single**

Plants have an erect growth habit with fuzzy fern green foliage. Flowers have single, bright, golden-orange, red and yellow flowers with dark centers. It is considered an annual at the coldest end of the spectrum, biennial in the middle and perennial in the warmest zone and freely self-seeds. Attracts butterflies and bees. Ideal for beds, borders, containers and cut flowers.

280mg Pkt **WET69069**
1/16oz **WWS69064**
1/8oz **WWS69065**
1/4oz **WWS69066**
1/2oz **WWS69067**

*D*: **Shasta Alaska Single**

One of the oldest and most popular garden plant. It has a clumping growth habit with glossy, deep green foliage which contrasts perfectly with bursts of pure white daisy petals that radiate from the soft yellow disk florets that blooms for months. Ideal for beds, borders, containers and cut flowers.

280mg Pkt **WET69039**
1/8oz **ASC69025**
1/4oz **ASC69026**
1/2oz **ASC69027**

Coreopsis

	Bloom Color	Zone	Germination Time	Blooming Season	Maximum Height	Spread	Blossom Size	Exposure / Light Requirements
<i>B</i>	Yellow	4-9	20-25 Days	Early Summer to Early Fall	18-24in	12-18in	1-2in	Full Sun

Daisy

	Bloom Color	Zone	Germination Time	Blooming Season	Maximum Height	Spread	Blossom Size	Exposure / Light Requirements
<i>C</i>	Red, Yellow & Gold with Brown Centers	3-10	7-14 Days	Late Summer to Fall	12-36in	12-18in	3-4in	Full Sun / Partial Shade
<i>D</i>	White with Yellow Center	5-10	21-28 Days	Early Summer to Early Fall	24-36in	18-24in	3in	Full Sun / Partial Shade

Gaillardia x Grandiflora**A: Single Mix**

Also known as Blanket Flowers. Plant has a clump growth habit with hairy, narrow, gray-green leaves. The daisy-like flowers have petals banded in combinations shades of red or orange with yellow adding sizzle to the garden and attracting nectar-seeking butterflies. Excellent for beds, borders and cut flowers.

590mg Pkt **WET73019**
 1/8oz **WWS73015**
 1/2oz **WWS73017**

Gaillardia x Grandiflora

	Bloom Color	Zone	Germination Time	Blooming Season	Maximum Height	Spread	Blossom Size	Exposure / Light Requirements
<i>A</i>	Red, Orange & Yellow	3-10	14-21 Days	Summer to Fall	12-15in	8-10in	1.5-3in	Full Sun

Lupine**B: Russell's Mix**

Also known as Bigleaf Lupine. The plants are bushy mats of shiny medium green palm shaped leaves with stems that are stiff and erect with spikes that are densely covered with ½ inch pea-like flowers. The tall spikes are strong and able to withstand wind and rain. They are covered in beautiful flowers in shades of pink, red, peach, blue, burgundy, and brown in both solids and bi-colors which attracts butterflies, bees and hummingbirds. Beware that all parts of the plant are poisonous. Excellent for planting in front of a fence or behind lower growing plants in beds and borders and cut flowers.

1.35g Pkt **WET91109**
 1/4oz **WWS91106**
 1/2oz **WWS91107**

Lupine

	Bloom Color	Zone	Germination Time	Blooming Season	Maximum Height	Spread	Blossom Size	Exposure / Light Requirements
<i>B</i>	Pinks, Reds, Peach, Blues, Burgundy & Browns	3-8	10-21 Days	Late Spring to Summer	32-46in	18-24in	0.5in	Full Sun / Partial Shade

Milkweed

	Bloom Color	Zone	Germination Time	Blooming Season	Maximum Height	Spread	Blossom Size	Exposure / Light Requirements
<i>C</i>	Orange	3-9	14-21 Days	Summer	18-36in	12-18in	1-3in	Full Sun

Milkweed**C: Butterfly**

Also known as a Butterfly Weed or Asclepias. This bushy plant was originally a wildflower but is now prized as a garden perennial also. The abundance of stiff, lance-shaped foliage provides a dark-green backdrop for the showy flower heads. The leaves are mostly alternate, 1.5-2.25in long, pointed, and smooth on the edge. The large 2-5in, flat-topped clusters of bright-orange flowers sit on top of the flowering stem. The brilliant orange blooms light up meadows dramatically, and of course attract butterflies. Once established, is a tough, dependable color maker that creates delightful cut flower.

1g Pkt **WET90609**
 1/2oz **ASC90602**

Pansy



A: Swiss Giant Mix

Low, bushy, compact plants that are quick to grow and bloom, producing showy, large velvety flowers in early spring. Plants thrive in cool weather. The large, velvety blooms have radiant colors of rose, red, crimson, blue, purple and yellow with dark blotches at petal bases and are mildly fragrant. Flowers reach 2-3in or more across and are perfect as beds, borders, edging and in containers.

175mg Pkt **WET89039**
 1/32oz **ASC89033**
 1/8oz **ASC89035**
 1/4oz **ASC89036**

Poppy



B: Iceland Gartford Giant Mix

Plants form a low tuft of light green leaves with delicate foliage and tall, leafless hairy stems that dance in the breeze. The showy blossoms are large satiny cup shaped with a texture like crepe paper and are lightly fragrant. The colors range in subdued pastel colors of apricot, gold, tangerine, and white. The flowers attract birds, butterflies and bees. All parts of the plant are mildly toxic, but acrid enough that animals will not eat them. Perfect for beds, borders and excellent for cutting, if picked just as the buds begin to open.

175mg Pkt **WET88349**



C: Oriental

Plants form a low tuft of light green leaves with delicate foliage and tall, leafless hairy stems that dance in the breeze. The showy blossoms are large satiny cup shaped with a texture like crepe paper and are lightly fragrant. A charming Asian variety with large glowing red-orange flowers with a black eye. Flowers can be more than 6in across on stems to 3ft in height. The flowers attract birds, butterflies and bees. All parts of the plant are mildly toxic, but acrid enough that animals will not eat them. Perfect for beds, borders and excellent for cutting, if picked just as the buds begin to open.

175mg Pkt **WET88339**
 1/8oz **HEM88334**
 1/4 oz **HEM88335**

Pansy

	Bloom Color	Zone	Germination Time	Blooming Season	Maximum Height	Spread	Blossom Size	Exposure / Light Requirements
A	White, Violet, Red, Blue & Yellow	4-9	10-20 Days	Early Spring to Fall	6-8in	4-6in	2-4in	Full Sun / Partial Shade

Poppy

	Bloom Color	Zone	Germination Time	Blooming Season	Maximum Height	Spread	Blossom Size	Exposure / Light Requirements
B	White, Yellow, Gold, Apricot, & Orange	3-7	7-14 Days	Late Spring to Early Summer	18-24in	18-24in	3-4in	Full Sun
C	Scarlet	3-8	14-21 Days	Late Spring to Early Summer	24-36in	6-24in	5-8in	Full Sun

Viola

D: Johnny Jump-Up

Also known as wild pansy being a smaller relative of the pansy. A clump trailing plant with heart-shaped deep green leaves. Once established it can spread rapidly but is not invasive. The abundance of tricolored blossoms are small and delicate. Violas withstand cold and heat better than pansies and bloom longer on neater plants. Lovely to plant in beds, borders, edging and rockeries and filling in under trees or in between larger shrubs.

235mg Pkt **WET92439**
 1/4oz **WWS92432**



Viola

	Bloom Color	Zone	Germination Time	Blooming Season	Maximum Height	Spread	Blossom Size	Exposure / Light Requirements
D	Purple, White & Yellow	3-9	14-21 Days	Late Spring to Mid Summer	7-10in	3-6in	2in	Full Sun / Partial Shade



Wildflowers



Glo-Coat Brand® North American Mix

Wildflower mix made up of 29 species, approximately 60% annuals and 40% perennials. Mix is formulated to bring color right away and to also permanent color with selected perennials that increase over the years and grow well in most areas. The seeds in the mix are coated with a colorful coating, allowing you to see where they have been sowed. The coating also absorbs water helping to ensure a quicker start and better germination.

470mg Pkt	WET59559
8oz	MSV155261
1lb	MSV155262
50lb	MSV155264



Honey Bee Mix

Wildflower mix specially made up of 18 different annuals and perennials to attract honey bees. The mix is formulated with approximately 65% annuals that will bring color right away and 35% perennials to bring permanent color that increase over the years, and help keep the honey bees happy.

1g Pkt	WET56609
1/2oz	ASC56602



North American Mix

Wildflower mix made up of 29 species, approximately 60% annuals and 40% perennials. Mix is formulated to bring color right away and to also bring permanent color with selected perennials that increase over the years and grow well in most areas. The seeds in the mix are coated with a colorful coating, allowing you to see where they have been sowed. The coating also absorbs water helping to ensure a quicker start and better germination.

1/2 oz	WWS59551
1oz	WWS59552
1/4lb	WWS59553
1lb	WWS59554

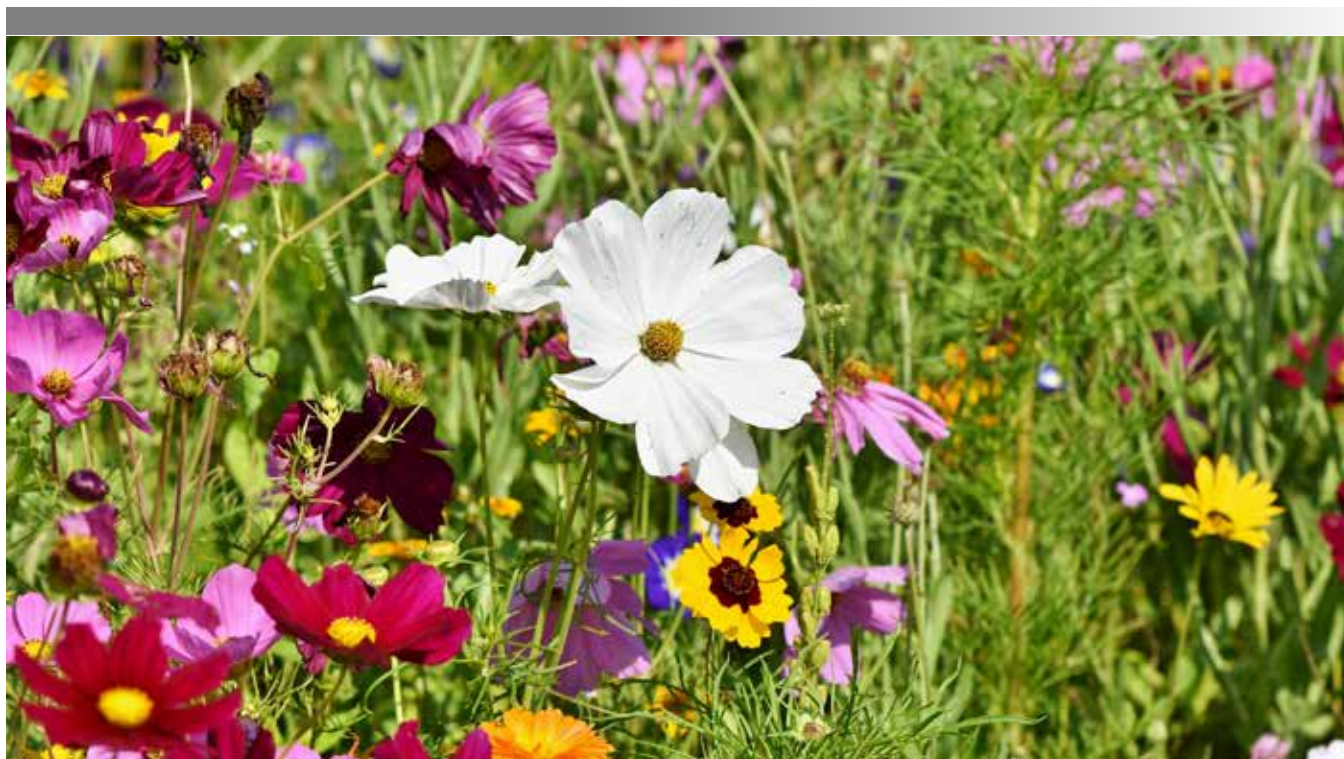



Flower Planting Guide

Plant	Seeds per oz.	Germination Light	Time for Germination	Germination Temperature	Growing Temperature	Comments
Ageratum	200,000	L	8 days	70-80°	60°	Should not be offered until after danger of frost. Responds well to B-nine.
Alyssum, Annual	90,000	L	8 days	70°	50-55°	Shows toxicity to Benlate. Better color if grown cool. Does best in full sun.
Alyssum, Perennial	30,000	L	3-4 weeks		60°	Sow July/Aug. Over-winter in cold frames.
Aquilegia	15,000	L	3-4 weeks	70°	55-60°	Chill seed 4-5 days before sowing. Faster germination at higher temp but avoids aulativ seedling.
Asters	12,000	D	8-10 days	65-70°	55°	Flowers in 9-11 weeks. Give shade in hot months. Needs additional light Sept.-April.
Balsam	33,000	D	8 days	70°	60°	Cover seed lightly.
Begonias, Tuberous	2,000,000	L	15-30 days	65°	65°	Do not expose to full sunlight. Transplant asap. Feed lightly as soon as seedlings emerge.
Begonias, Fibrous	2,000,000	L	2-3 weeks	70°	60°	Does not cover seed; keep evenly moist.
Bells of Ireland	4,200	L	3-4 weeks	80° day	60°	Prechill seed. Alternating temp improves germination.
Browallia	115,000	L	15 days	70°	75°	Does well in shaded area. Do not cover seed. Ideal in hanging baskets.
Calendula	3,000	D	10 days	70°	50°	Sell with pansies, can take cool temperatures.
Campanula	150,000	L	2-3 weeks	70°		Sow July-Sept. Over-winter in cold frames.
Candytuft, Annual	9,500	L	8-9 days	70°	50°	Do not water with cold water.
Chrysanthemums	72,000	L	2-3 weeks	60°		Expose seed to light.
Coreopsis	11,000	L	2-3 weeks	75°		Sow in December for May sales.
Dahlia	2,800	D	7-10 days	75°	50°	Needs short day for flowering. Give proper spacing.
Daisy, Pyrethrum	18,500	L	12 days	60-65°	55-60°	Will sell in pack green if seeded in January.
Daisy, Shasta	18,000	L	12 days	60-65°	55-60°	Slow and irregular germination.
Daisy, Gloriosa	45,000	L	14 days	70°	60°	
Daisy, Livingston	100,000	D	14 days	60°		Grow in cool greenhouse.
Delphinium	10,000	D	18 days	70°	40-50°	Prechill seeds. Seed is not long lived; do not store.
Dusty Miller (Silverdust)	90,000	L	7-9 days	70°		Must have light to germinate.
Foxglove	10,000	L	10 days	75°		Grow cool.
Gaillardia	9,500	L	20 days	75°		Grow cool.
Geranium	6,000	D	14 days	76°	62°	Transplant when small; keep growing.
Gypsophila, Annual	11,000	D	10 days	70-80°	45-50°	
Gypsophila, Perennial	25,000	DL	10 days	65°	50-55°	Does not like wet feet.
Hollyhock	6,000	D	10 days	60°	55-60°	Transplant early, before tap root goes down.
Impatiens	40-60,000	L	18 days	58-60°	55-60°	Direct sunlight inhibits germination; retards growth.
Kale, Flowering	9,000	L	7-12 days	65-70°	55°	Prechill seed.
Larkspur	8,500	D	21 days	55°	60-65°	Do not crowd seedlings.
Lisianthus Russellianus	623,000		21 days	68-77°	59-68°	
Lobelia	700,000	L	20 days	70°	45-50°	Indirect light.
Lupine, Russell's	1,000	D	21-28 days	60-75°	55-60°	Freeze seed 48 hours. Soak in wet towel for 24 hours prior to planting.
Marigolds	10,000	DL	7 days	70-75°	65°	Grow dry to prevent stretch. Use bright light.
Myosotis	42,000	D	14-21 days	70°		Sow in December and grow on as an annual.
Nasturtiums	200	L	14-21 days	70°	60°	Keep water and fertilizer to a minimum.
Nicotiana	300,000	L	14 days	70°	60°	Does well in partial shade. Responds well to B-Nine.
Nierembergia	170,000	D	2-3 weeks	50°	55°	Slow and irregular germination
Pansy	20,000	D	10 days	70°	45-50°	Prechill seed 5-7 days.
Petunias	285,000	L	7-10 days	80°	50°	Will not bloom if day length is less than 9 hours.
Phlox	14,000	D	10 days	60°	55°	If plants yellow increase temp: transplant asap
Poppy, Annual	15,000	L	7-10 days	75°	65°	
Poppy, Perennial	150,000	L	7-10 days	70°		Sow in late summer.
Portulaca	265,000	D	10 days	70°	70°	Sow directly into packs.
Primula	33,000	L	21 days	60-65°	50-55°	Sow mild summer for spring sales.
Rudbeckia	45,000	L	14 days	70°		
Salvia	7,500	L	14 days	70°	60°	Transplant as soon as possible.
Snapdragon	180,000	L	7-14 days	70°	45-50°	Prechill seeds.
Statice		D	14-20 days	70°	60°	Cover seeds lightly.
Stock	18,700	D	7 days	65-70°	50°	
Strawflower	45,000	L	7 days	70°	60-65°	
Thunbergia	8-1,100	D	12 days	75°	60°	
Verbena	10,000	D	2-3 weeks	70°	60°	
Vinca	21,000	D	2-3 weeks	75-80°	70-75°	Very sensitive to over watering.
Viola	25,000	D	2-3 weeks	65°	50-55°	Culture same as pansies.
Zinnias	24-4,500	DL	5 days	70°	50°	Do not plant more than 7 weeks before sale.



Turf *Seeds*



Alkالاgrass (Salt Resistant)**Fults II**

A perennial cool season grass with exceptional tolerance to salt and alkali. Fairly low growing, produces a feather seedhead at 18 inches.

50lb

MSV107007

Athletic Mix**Fairway**

80% Named Varieties of Turf Type Perennial Ryegrasses, 20% Named Varieties of Kentucky Bluegrasses. Specifically formulated for athletic fields, golf course fairways, as well as residential applications.

50lb

MSV177717

Thermal

90% Named Varieties of Turf Type Tall Fescue, 10% Fahrenheit 90 Heat Tolerant Hybrid Kentucky Bluegrass

50lb

WET173129

Bentgrass**Penncross**

Produces a perennial creeping turf grass with aggressive lateral growth, vigor, and wear tolerance. Provides a smooth surface for putting greens and a dark green uniform turf with an upright growth habit with the ability to recover quickly.

25lb

MSV103027

**Bermuda Grass****Hulled**

Makes an excellent low maintenance, drought resistant lawn or pasture grass. A crawling grass with runners providing great traffic tolerance, wear resistance and fine leaf texture with medium green color. Grows well in very sandy and poor soil types where other grasses have trouble. Commonly used for lawn, pasture, turf, erosion, parks and landscaping applications across tropical and subtropical climates.

1lb

MSV104011

4lb

MSV104014

50lb

MSV104012

Centi-Seed**Centipede**

Easiest of all grasses to cut. Does not look scalped when cutting is delayed too long. Greens up rapidly after a brief drought with irrigation or rainfall.

1lb

PAT108102

5lb

PAT108103

15ea x 1lb Bags & 3ea x 5lb Bags = 30lb

PAT108106

Clover**White Dutch**

Low growing and longer lasting than Ladino. Works well in bluegrass pasture but not for fescue mixes. Seeding rate: 3-5lbs per acre, 1-2lbs per acre in mixture.

1/2lb

WET109141

1lb

WET109142

50lb

BYS109149

Conservation Grass Mix**Mine & Gas Well**

30% Tall Fescue, 30% Annual Ryegrass, 15% Alsike Clover, 15% Climax Timothy, 10% Birdsfoot Trefoil. Designed to meet Conservation Reserve Program. Combination grasses and Legumes that establish well in poor soil. Provides years of results. Seeding rate of 50lbs per acre.

50lb

WSM119007

Contractor Grass Mix**Playground**

75% Turf-Type Tall Fescue / 25% Annual Ryegrass

25lb

WSM170056

50lb

MSV170057

(Mostly sold in Northern areas) 70% Annual Ryegrass/20% Creeping Red Fescue/10% Kentucky Bluegrass

Rate: 3-5lbs per acre, 1-2lbs per acre in mixture.

25lb

WET171186

50lb

MSV171187

Landscapers Pride

30% Kentucky Bluegrass 98/85, 30% Kenblue Kentucky Bluegrass, 25% Confetti III Perennial Ryegrass and 15% Creeping Red Fescue.

50lb

WSM171157

50% Kentucky 31 Tall Fescue / 50% Annual Ryegrass

50lb

MSV170067

75% Kentucky 31 Tall Fescue / 25% Annual Ryegrass

50lb

WET170025

50% Turf-Type Tall Fescue / 50% Annual Ryegrass

50lb

MSV171177



Fescue - Fine**Cardinal Creeping Red**

All of the fescues share the same variety characteristics with the three dominant ones being shade tolerant, staying green all year and having good drought resistance. Fine Fescues are more cold and shade tolerant than Tall Fescue but both are used throughout much of the Central to Northern USA states.

50lb

MSV115039**Creeping Red *Variety Not Stated***

A cool seasonal grass used in the cooler temperate regions of the North. It is a fine fescue and has narrow, deep green blades. Tends to prefer shady, cooler areas. It is often used in mixtures with Tall Fescue, as well as Bluegrass and Perennials Ryegrass. Known for its ability to establish a lawn quickly, as well as the ease of which it is maintained due to its non-aggressive nature. One of the most widely used grasses used to overseed lawns of cool season species of grass.

1lb

WET115041

3lb

WET115043

25lb

WET115046

50lb

BYS115047**Navigator II Creeping Red**

Quickly forms a dense turf under low to high fertility. Good resistance to red thread and snow mold. Superb spring green up.

50lb

MSV115067**Chewings Compass**

A Chewings' fescue that exhibits improved color and density. Better heat and drought tolerance in NTEP trials. Broad spectrum disease resistance, including red thread. Low to moderate fertility requirements.

50lb

MSV115318**Chewings Radar**

A Chewings' fescue that is excellent in overall turf performance under both normal and reduced fertility inputs. Also has excellent drought tolerance and good levels of insect and disease resistance and density retention under stress.

50lb

MSV115040**Meadow Mix**

Composed of several different Fescue species. All are fine textured compared to most other commonly planted turf grasses. Fine fescues have long been used in mixtures with other grasses and are generally considered the standard for shade tolerance in cool season grasses. Low input and environmentally sustainable grasses.

5lb

WET115395

25lb

WET115396

50lb

WET115397**Pennlawn Creeping Red**

Similar to chewing's fescue. Fills in quickly which reduces erosion and weed invasion. Good for sod and can withstand some traffic.

50lb

MSV115057**Fescue - Hard****Beacon**

A hard fescue scores excellent in shade, traffic and seedling vigor. Well adapted to lower fertility inputs. Good disease resistance and drought tolerance.

50lb

MSV115366**Harpoon**

A Hard Fescue well suited for Roadside and Nursery plantings.

50lb

MSV115357**Jetty**

Jetty was ranked highest in the NTEP for shade tolerance. It can handle growing under dense tree canopies. Very dark green in color and classified as one of the darkest green hard fescues available.

50lb

BURL115377

Fescue - Sheep**Blue Ray**

Drought-resistant bunchgrass, somewhat harder than any of the other fine-leaved fescues. Does not produce much useable forage but provides excellent ground cover. Often called Blue Sheep Fescue due to it's bluish-green colored grass blades. Somewhat slow to establish however once established it is very persistent, winter-hardy and drought-tolerant.

50lb

MSV115247

**Fescue - Tall****Clas Act 2**

A blend of the top 5 turf fescues which produces a dark green, dense turf that is disease resistant and drought tolerant. Specifically blended to persist in moderate shade, a trait not all blends can boast about.

4lb

MSV190804

16lb

MSV190806

50lb

MSV190807

Fawn

A good choice for mixing into pastures where short dry periods may occur. Tolerates poor drainage, alkalinity and salinity.

50lb

MSV115327

Firecracker SLS

Scored highest NTEP grouping for overall quality under medium fertility, traffic and hot humid environments. It is among the finest in texture, with uniform density, particularly during the summer stress period.

5lb

MSV115145

50lb

MSV115147

Kentucky 31

An economical, low maintenance variety that is unique for its increased heat tolerance when compared to other fescue varieties. Has a coarse texture and light green color, easy to establish and tolerates both wear and drought. (Retail packaging)

5lb

WSM115014

10lb

MSV115015

Kentucky 31 - 95/85

One of the older "proven" lawn grass varieties with a attractive green, coarse texture. K-31 remains popular still because of it's lower price and good overall usage qualities. It is considered drought resistant, is easy to establish, wears well and is more heat tolerant than other Tall Fescue varieties. This tall fescue grass variety is ideal for average lawn and turf use. Kentucky 31 Tall Fescue seed conforms to the strictest standards of quality, easily meeting all state and federal regulations as well as the most discerning customer's expectations. (95 pure seed/85% germination)

25lb

PSH115026

50lb

PSH778

Kentucky 31 - 98/85

Economical, low growing, sod forming perennial grass. A cool season grass that has high quality color and texture and will stand close grazing better than tall grasses. Germination average is 21 to 30 days. 5.5 to 7.5lbs per 1000sq ft for hydroseeding, 4-5.5lbs per 1000sq ft for new seeding and 2-3lbs per 1000sq ft for overseeding. (98% pure seed/85% germination)

50lb

MSV115017

Titanium LS

Thrives under low fertility, reduced irrigation and shade. Particularly adapted throughout the transition zone, its disease resistance to brown patch is excellent.

50lb

MSV115072

Fescue - Turf Type**Avenger II**

Great for around your home. Can withstand heavy traffic and resists brown patch disease.

5lb

MSV115264

25lb

MSV115265

50lb

MSV115266

Raptor III

Tops the charts in color, texture and density. Produces a distinctive turf that not only performs to the rigors of the environment but does so in elegant style.

50lb

WSM115068

Sypder LS

Scored in the highest NTEP grouping for overall quality under medium fertility, traffic and shade. Top in density under drought, it's aggressive behavior crowds out weeds.

5lb

MSV115094

50lb

MSV115097

Plushtex Mix Lawn Seed

90% Named Varieties of Turf Type Tall Fescue, 10% Named Variety of Kentucky Bluegrasses. All varieties are taken from the MD/VA approved list. Specifically formulated for southern regions. Includes WaterGard

25lb

MSV190896

50lb

MSV190897

Supersonic

Supersonic has a fine leaf texture and early spring green-up, along with excellent brown patch resistance.

50lb

WSM115417

Kentucky Bluegrass

85/80 Variety Not Stated

Low growing, sod forming perennial. Withstands a close grazing. 1-2 years to establish and it's best to sow with orchard grass, ryegrass and alfalfa. 85% pure seed/80% germination

50lb

MSV105039

Fahreheit 90

A cultivar that resembles Kentucky Bluegrass although medium green in color it readily establishes in most soils and is heat and drought tolerant.

50lb

WSM105217

Merit

Merit is an improved variety with excellent turf quality and moderately dark green color.

50lb

MSV105068

new

98/85 Variety Not Stated

Low growing sod forming perennial grass. Will stand close grazing better than tall grasses. 98% pure seed/85% germination

50lb

MSV105017

Geronimo

Dark in color, very dense with good winter hardiness.

50lb

MSV105247

new

Volt

All purpose variety that combines attractive color and density. Exhibits excellent wearability.

50lb

MSV105308

Arrowhead

Elite type of bluegrass that shows very high test results in a wide geographical range. Exhibits a bright medium dark green color with fine texture and moderately low growth habit. Good heat hardiness and resistance to leaf spots.

50lb

MSV105099

Kelly

Kelly is a medium dark-dark green variety that works well in mixtures with other bluegrasses, tall fescues and perennial ryegrasses.

50lb

MSV105057

Wild Horse

Wild Horse is an excellent variety to blend with other bluegrasses, perennial ryegrass, fine fescue and tall fescues.

50lb

WSM105299

Warranty Clause

BFG Supply warrants to the extent of the purchase price that seeds or bulbs sold as described on the container, within subject to the limitation of liability herein set forth, we warrant that at the time of delivery the seeds or bulbs sold are as described on the container, within recognized tolerances. Seller gives no other further warranty, expressed or implied. All varieties and species are subject to crop availability.



Poa

Trivialis Starlite

Dark in color, fine textured and compact for better compatibility with leading perennial ryegrass varieties like Slam, Stellar and Flash II. Close mowing quality is excellent and transition back to Bermudagrass in late spring is smoother. Commonly used in mixtures for tee and green overseeding.

3lb

WET121013

50lb

MSV121019

Ryegrass

Academy III

Has been rated number one for cool season turf use in many different applications. Because of its broad genetic heritage, it performs over widely varying conditions of light, temperature, moisture, soil types and maintenance. Outstanding insect and disease resistance. Is Highly recommended for use in golf courses, sports turf, parks and cemeteries, corporate sites, residential lawns, sod production and overseeding.

50lb **MSV130107**

Annual Variety Not Stated

Excellent choice for building soil structure in orchards, vineyards and other cropland to enhance water infiltration, water-holding capacity or irrigation efficiency. It can reduce soil splash on solanaceous crops and small fruit crops, decreasing disease and increasing forage quality. You can also overseed ryegrass readily into corn, soybeans and many high-value crops.

5lb **MSV130014**

10lb **MSV130015**

25lb **MSV130016**

50lb **MSV130017**

Apple SGL

Number one overall rated perennial ryegrass in NTEP trials. Consistent color, dwarf growth and high levels of insect resistance help support cutters high ranking. Wearability and drought tolerance are added benefits that users can depend on.

50lb **MSV130327**

Black Pearl

Bred for both cool season and over seeding performance. Very dark color, quick establishment and fill. Mows cleanly and recuperates well.

50lb **MSV130337**

new

Black Cat II

An aggressive variety that germinates quickly and under varied conditions. Shows excellent wear tolerance.

50lb **WSM130067**

Confetti III

Top overseeding trial results. Dark, dense and durable. Excellent insect and disease resistance. Accommodates fairway mowing heights. Better density retention under traffic, heat and drought stress.

50lb **WSM130066**

Fastball RGL

Excellent seedling vigor and fast establishment for weed suppression. Highly resistant to Rust.

50lb **WSM130047**

Grandslam GLD *bug resistant*

The ideal choice for pristine turf whether the site is fairway, sports turf or lawn care application. Quick to establish and fill in. Improved cold tolerance and increased tolerance to saline conditions.

50lb **MSV130166**

MVP Brand Blend

Very competitive cool season grass, best adapted to coastal regions that have moderate temperatures throughout the year. Prefers full sun but will tolerate partial shade. Has the highest wear-tolerance of any cool-season grass and can tolerate high traffic. Often used around homes, schools and parks.

4lb **MSV190903**

8lb **MSV190905**

16lb **MSV190906**

25lb **WSM177558**

50lb **MSV190907**

Perennial Variety Not Stated

Very competitive cool season grass, best adapted to coastal regions that have moderate temperatures throughout the year. Prefers full sun but will tolerate partial shade. Has the highest wear-tolerance of any cool-season grass and can tolerate high traffic. Often used around homes, schools and parks.

25lb **MSV130026**

50lb **MSV130027**

Slugger 3GL

Excellent turf quality, gray leaf spot resistance and improved heat/drought tolerance.

50lb **WSM130127**

new

Stellar 3GL

Ideal for establishment or overseeding on athletic fields and golf courses. Features quick germination, wearability, dark color and a broad genetic base. A blended with the top 5 rated perennial ryegrasses from varieties such as Stellar 3GL, Grandslam GLD and Apple SGL. Seeding Rate of 6-8lbs per 1000sq ft.

50lb **MSV130049**

Vetch

Crown

Erosion control perennial. Shows promise for hay and pasture. Should be seeded with a companion crop. Perennial legume that spreads by underground growth. Permanent ground cover, chokes out weeds. Blooms all summer long.

1lb **WET150033**

50lb **GRAS150027**

Zoysia

Zenith

A developed "seeded" zoysia grass for warm season turf and lawns in the south-east. Very slow establishing (4-8 months) but provides an excellent groundcover once established. Very recuperative and tolerates heat, drought and full sun.

2lb **PAT155902**

6lb **PAT155905**

Display / 2ea x 6lb Bags & 8ea x 2lb Bags
= 30lb **PAT155900**



Michigan Mixes**Class-A**

40% Creeping Red Rescue, 30% Kentucky Bluegrass, 30% Perennial Ryegrass

50lb

WET173037

Lawn Lovers

35% Arrowhead Kentucky Bluegrass, 30% Corsair Kentucky Bluegrass, 20% Volt Kentucky Bluegrass, 15% Grandslam GLD Perennial Ryegrass

50lb

WET170157

Pro Premium

30% Arrowhead Kentucky Bluegrass, 30% Volt Kentucky Bluegrass, 20% Corsair Kentucky Bluegrass, 20% Stellar 3GL Perennial Ryegrass

50lb

WET173597

Roadside

50% Perennial Ryegrass, 35% Creeping Red Fescue, 15% Kentucky Bluegrass

50lb

WET170102

Ohio Mixes**Lawn**

30% Kentucky Bluegrass, 30% Creeping Red Fescue, 20% Annual Ryegrass, 20% Perennial Ryegrass

50lb

WET177828

Roadside

40% Fawn or Kentucky 31 Tall Fescue, 30% Kentucky Bluegrass, 30% Perennial Ryegrass, Seed at 5lb per 1,000sq ft

50lb

WET177933

Slope Formula 3B

56% Hard Fescue, 34% Creeping Red Fescue, 10% Annual Ryegrass. Seed at 6lb per 1,000sq ft

50lb

WET177854

PennDOT Mixes**Formula "B"**

30% Boreal Creeping Red Fescue, 12.5% Volt Kentucky Bluegrass, 12.5% Blue Note Kentucky Bluegrass, 12.5% Cadet Kentucky Bluegrass, 12.5% Blackjack Kentucky Bluegrass, 10% Grandslam GLD Perennial Ryegrass, 10% Stellar 3GL Perennial Ryegrass

25lb

WET177701

Formula BT-1

Specifically designed by PA Turnpike Commission for slope as well as poor soil condition usage.

50lb

WET177280

Formula "C"

55% Annual Ryegrass, 45% Penngift Crown vetch

50lb

WET177702

Pennsylvania Mixes**Lawn**

20% Grandslam GLD Perennial Ryegrass, 20% Oracle Creeping Red Fescue, 20% Blue Angel Kentucky Bluegrass, 15% Kelly Kentucky Bluegrass, 5% Radar Chewings Fescue. Most recognized lawn blends, developed exclusively for Pennsylvania and surrounding regions. Provides an excellent appearance with dark green color, thin blades and good density. Greens up early spring, persists into late fall.

50lb

MSV190287

Shady "B"

30% Pennlawn Fescue, 30% Boreal Creeping Red Fescue, 20% Kentucky Bluegrass 98/85, 20% VNS Perennial Ryegrass. Good mix for moderate to heavy shade areas.

50lb

MSV177014

West Virginia Mixes**Formula "B"**

43% Kentucky 31 Tall Fescue, 43% Pennlawn Red Fescue, 7% White Clover, 7% Annual Ryegrass

50lb

WET177161

Formula "C-1"

46% Kentucky 31 Tall Fescue, 26% Kentucky Bluegrass, 20.5% Pennlawn Red Fescue, 7.5% Annual Ryegrass

50lb

WET177169

Formula "D"

60% Kentucky 31 Tall Fescue, 30% Boreal Creeping Red Fescue, 10% Annual Ryegrass

50lb

WET177704

Formula "E"

100% Annual Ryegrass

50lb

WET177720

Formula "L"

35% Boreal Creeping Red Fescue, 27.5% Beacon Hard Fescue, 27.5% Chariot Hard Fescue, 10% Annual Ryegrass.

50lb

WET177716

Slope Formula "W"

70% Kentucky 31 Tall Fescue, 20% Empire Birdsfoot Trefoil, 10% Red Top

25lb

WET177495

Sunny

60% Perennial Ryegrass, 20% Creeping Red Fescue, 20% Kentucky Bluegrass

25lb

MSV177710

50lb

MSV177709

Wetland Formula "W"

Conforms to Penn-Dot specification. Used in roadside ditches, retention basins that catch run-off water, pond areas or wetland edges.

1lb

WET177016

Formula "D"

33.34% Kentucky 31 Tall Fescue, 33.33% Crown vetch, 33.33% Pennlawn Red Fescue

50lb

WET177160

EMERALD PARK®

Premium Grass Seed



Premium blends that feature WaterGard® QS enhanced
with Quickstart® Micro Nutrients.
Promotes rapid germination and water retention technology.

WaterGard® QS® - A unique polymer coating that captures, stores and releases available soil moisture to the seed.
Seed Varieties coated in the Blue WaterGard® QS® coating are highlighted in blue text.

Emerald Park Sun & Shade Mix

A premium blend of Perennial Ryegrass, Kentucky Bluegrasses and Fine Fescues. This blend performs well in conditions ranging from full sun to moderate shade using patented WaterGard® technology to promote better water retention and rapid germination.

- ◆ 25% Apple SGL Perennial Ryegrass
- ◆ 25% Fastball RGL Perennial Ryegrass
- ◆ 10% Navigator II Creeping Red Fescue
- ◆ 20% Radar Chewings Fescue
- 20% Volt Kentucky Bluegrass

Spreader Settings

- Earthway Broadcast - New 26, Existing 16
- Earthway Drop - New 18, Existing 13
- Scotts Broadcast - New 13.5, Existing 11
- Scotts Drop - New 14, Existing 10

- 3lb **MSV190413** - 12/case
7lb **MSV190415** - 7/case
25lb **MSV190416** - 1 ea - 80/pallet
50lb **MSV190417** - 1 ea - 40/pallet



Emerald Park Sunny Lawn Mix

This mixture is specifically formulated for full sun areas. The mix includes a sufficient percentage of Kentucky Bluegrass with Turf-type Perennial Ryegrass and just enough Fine Fescue along with the WaterGard® technology to give a beautiful green turf in sunny conditions.

- ◆ 25% Apple SGL Perennial Ryegrass
- ◆ 25% Fastball RGL Perennial Ryegrass
- ◆ 10% Navigator II Creeping Red Fescue
- ◆ 10% Radar Chewings Fescue
- 10% Merit Kentucky Bluegrass
- 20% Kelly Kentucky Bluegrass

Spreader Settings

- Earthway Broadcast - New 27, Existing 17
- Earthway Drop - New 19, Existing 14
- Scotts Broadcast - New 13, Existing 11
- Scotts Drop - New 14, Existing 10

- 3lb **MSV190403** - 12/case
7lb **MSV190405** - 7/case
25lb **MSV190406** - 1 ea - 80/pallet
50lb **MSV190407** - 1 ea - 40/pallet



*NOTE: All Varieties are subject to change without notice based on current availability.
Comparable or better seed will be substituted.

◆ Denotes an A-List Variety Seed Type

EMERALD PARK®

Premium Grass Seed



Emerald Park Shady Lawn Mix

A premium mixture using a blend of high end Fine Fescue's, Perennial Ryegrass and Kentucky Bluegrass geared for growing in moderate to dense shade situations. WaterGard® technology included in this formula.

- ◆ 20% Radar Chewings Fescue
- ◆ 30% Navigator II Creeping Red Fescue
- ◆ 20% Apple SGL Perennial Ryegrass
- ◆ 10% Stellar 3GL Perennial Ryegrass
- 20% Kelly Kentucky Bluegrass

Spreader Settings

- Earthway Broadcast - New 26, Existing 16
- Earthway Drop - New 18, Existing 13
- Scotts Broadcast - New 13.5, Existing 11.5
- Scotts Drop - New 15, Existing 11

- 3lb **MSV190423** - 12/case
 7lb **MSV190425** - 7/case
 25lb **MSV190426** - 1ea - 80/pallet
 50lb **MSV190427** - 1ea - 40/pallet



Emerald Park Pennsylvania State Mix

A fine textured formula specifically formulated for the Pennsylvania area. This blend using WaterGard® technology is great for sunny to partially shaded situations and can be used for over seeding to help fill in existing bare spots and thinning yards.

- ◆ 20% Stellar 3GL Perennial Ryegrass
- ◆ 20% Grandslam GLD Perennial Ryegrass
- ◆ 20% Navigator II Creeping Red Fescue
- ◆ 5% Radar Chewing Fescue
- 20% Volt Kentucky Bluegrass
- 15% Kelly Kentucky Bluegrass

Spreader Settings

- Earthway Broadcast - New 24, Existing 15
- Earthway Drop - New 17, Existing 12
- Scotts Broadcast - New 12.5, Existing 9
- Scotts Drop - New 13, Existing 10

- 3lb **MSV190453** - 12/case
 7lb **MSV190455** - 7/case
 25lb **MSV190456** - 1ea - 80/pallet



Emerald Park Turf-Type Tall Fescue Mix

Using a blend of five quality turf-type tall Fescue's with Lateral Spread and WaterGard® technology to create a plush green lawn that is very deep rooted and drought tolerant with disease resistance.

- ◆ 20% Firecracker SLS
- ◆ 20% Titanium 2LS
- ◆ 20% Avenger II
- 20% Raptor III
- ◆ 20% SuperSonic

Spreader Settings

- Earthway Broadcast - New 27, Existing 17
- Earthway Drop - New 19, Existing 14
- Scotts Broadcast - New 14.5, Existing 12
- Scotts Drop - New 15, Existing 11

- 3lb **MSV190433** - 12/case
 7lb **MSV190435** - 7/case
 25lb **MSV190436** - 1ea - 80/pallet
 50lb **MSV190437** - 1ea - 40/pallet

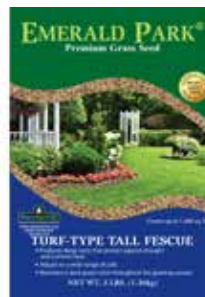

Emerald Park Landscaper Mix

This an economical lawn mix for general use purpose. Easy to establish in sunny or shady areas. Formulated for durability and quick germination for a fast green up. Provides a decent lawn for a great price.

- ◆ 30% Stellar 3GL Perennial Ryegrass
- ◆ 15% Fastball RGL Perennial Ryegrass
- ◆ 15% Apple SGL Perennial Ryegrass
- ◆ 10% Navigator II Creeping Red Fescue
- ◆ 10% Radar Chewings Fescue
- 20% Volt Kentucky Bluegrass

Spreader Settings

- Earthway Broadcast - New 26, Existing 16
- Earthway Drop - New 18, Existing 13
- Scotts Broadcast - New 13, Existing 11
- Scotts Drop - New 14, Existing 10

- 3lb **MSV190443** - 12/case
 7lb **MSV190445** - 7/case
 25lb **MSV190446** - 1ea - 80/pallet
 50lb **MSV190447** - 1ea - 40/pallet



Emerald Park Southern Charm Tall Fescue Mix

A blend of 3 turf-type Tall Fescue's chosen for the Southern market. Good drought and disease tolerance to stand up well in this area.

- ◆ 34% Titanium 2LS Tall Fescue
- ◆ 33% Avenger II Tall Fescue
- ◆ 33% Supersonice Tall Fescue

Spreader Settings

- Earthway Broadcast - New 27, Existing 18
- Earthway Drop - New 19, Existing 14
- Scotts Broadcast - New 13, Existing 9
- Scotts Drop - New 12, Existing 9

- 25lb **MSV190466** - 1ea - 80/pallet
 50lb **MSV190467** - 1ea - 40/pallet



WaterGard® QS® enhanced with Quickstart® Micro Nutrients.

WaterGard® QS® - A unique polymer coating that captures, stores and releases available soil moisture to the seed.

- ◆ Denotes an A-List Variety Seed Type

EMERALD PARK®

Premium Grass Seed



Northern Plan O Gram

12ea MSV190413 3lb Sun & Shade Mix
 12ea MSV190423 3lb Shady Mix
 12ea MSV190433 3lb Turf Type Fescue Mix
 12ea MSV190443 3lb Landscape Mix
 7ea MSV190415 7lb Sun & Shade Mix
 7ea MSV190425 7lb Shady Mix
 7ea MSV190405 7lb Sunny Mix
 7ea MSV190435 7lb Turf Type Fescue Mix
 7ea MSV190455 7lb Landscape Mix

MSVPOGN

Pennsylvania Plan O Gram

24ea MSV190453 3lb Pennsylvania Mix
 12ea MSV190423 3lb Landscape Mix
 12ea MSV190443 3lb Sun & Shade Mix
 10ea MSV190455 10lb Pennsylvania Mix
 7ea MSV190425 7lb Shady Mix
 7ea MSV190415 7lb Sun & Shade Mix.

MSVPOGPA

Southern Plan O Gram

36ea MSV190433 3lb Turf Type Fescue Mix
 12ea MSV190423 3lb Shady Mix
 12ea MSV190403 3lb Sunny Mix
 21ea MSV190435 7lb Turf Type Fescue Mix
 7ea MSCV190425 7lb Shady Mix
 7ea MSV190405 7lb Sunny Mix.

MSVPOGS

The Benefits of Wetsel & Emerald Park Turf Blends

For many years Wetsel has blended several varieties, such as blue grasses, ryegrasses, red fescues, etc., to create beautiful, durable lawns. Blends are ideal for over seeding because they tolerate a broader range of soil and weather conditions.

We believe the homeowner's desire for an attractive lawn is best met with a blend of grasses most suited for his area. Few varieties serve the average homeowner well when planted as a pure strand. Blends are more adaptable, and more disease resistant and heat tolerant, hence providing more trouble-free lawns.

Our seed lots have been chosen for their low weed content, maximum purity and germination. The color of our blends is excellent, and in many cases provide better color than a single variety. You can count on Wetsel blends to produce excellent turf.





Premium Turf Seeds

For many years Wetzel has blended several varieties, such as blue grasses, ryegrasses, red fescues, etc. to create beautiful, durable lawns. Blends are ideal for over seeding because they tolerate a broader range of soil and weather conditions.

We believe the homeowner's desire for an attractive lawn is best met with a blend of grasses most suited for their area. Few varieties serve the average homeowner well when planted as a pure stand. Blends are more adaptable and more disease and heat tolerant, hence providing more trouble-free lawns.

Our seed lots have been chosen for their low weed content, maximum purity and germination. The color of our blends is excellent, and in many cases provide better color than a single variety. You can count on Wetzel blends to produce excellent turf.

MVP Turf-Type Perennial Rye Grass Mix

A blend of 5 top Turf-type Perennial Ryegrasses including NTEP leading varieties. This blend is formulated to work in all turf situations including residential lawns, golf courses and athletic fields. Fast germination gives a quick green up. MVP also offers superior disease and insect resistance.

- ◆ 20% Stellar 3GL Perennial Ryegrass
- ◆ 20% Fastball RGL Perennial Ryegrass
- ◆ 20% Grandslam Perennial Ryegrass
- ◆ 20% Apple SGL Perennial Ryegrass
- 20% Academy III Perennial Ryegrass

Spreader Settings

- Earthway Broadcast - New 27, Existing 18
- Earthway Drop - New 19, Existing 14
- Scotts Broadcast - New 13.5, Existing 11
- Scotts Drop - New 14, Existing 10

4lb	MSV190903
8lb	MSV190905
16lb	MSV190906
25lb	WSM177558
50lb	MSV190907



Class Act II Turf-Type Tall Fescue

A blend of 5 top Turf-Type Tall Fescues available today. Using WaterGard® and Lateral Spread technology, Class Act II can be depended upon to produce a dark, dense turf that is disease resistant and drought tolerant.

- ◆ 20% Titanium 2LS
- ◆ 20% Firecracker SLS
- 20% Raptor III
- ◆ 20% Avenger II Tall Fescue
- ◆ 20% SuperSonic

Spreader Settings

- Earthway Broadcast - New 27, Existing 18
- Earthway Drop - New 19, Existing 14
- Scotts Broadcast - New 14.5, Existing 12
- Scotts Drop - New 15, Existing 11

4lb	MSV190804
16lb	MSV190806
50lb	MSV190807



WaterGard® QS® enhanced with Quickstart® Micro Nutrients.

Promotes rapid germination and water retention technology.

WaterGard® QS® - A unique polymer coating that captures, stores and releases available soil moisture to the seed.

Seed Varieties coated in the Blue WaterGard® QS® coating are highlighted in blue text.

Plushtex Lawn Seed

90% Named Varieties of Turf Type Tall Fescue, 10% Named Variety of Kentucky Bluegrasses. All varieties are taken from the MD/VA approved list. Ideal for areas with full sunlight or partial shade. Exceptional disease resistance including brown patch and red thread. Superior durability for high-traffic areas. Excellent heat and drought tolerance. Specifically formulated for southern regions. Includes WaterGard® QS®.

- ◆ 30% Avenger II Tall Fescue
- ◆ 30% Firecracker SLS Tall Fescue
- ◆ 30% Titanium 2LS Tall Fescue
- 10% Kelly Kentucky Bluegrass

Spreader Settings

- Earthway Broadcast - New 27, Existing 18
- Earthway Drop - New 19, Existing 14
- Scotts Broadcast - New 13, Existing 9
- Scotts Drop - New 12, Existing 9

25lb	MSV190896
50lb	MSV190897



◆ Denotes an A-List Variety Seed Type



TYPE	Days to Germination	Seeding Rate per 1000sq ft	Drought Resistance	Heat Hardiness	Texture	General Utility	For Shaded Areas	For Heavy Wear	For Quick Cover	For Slopes & Terraces	For General Desirability	Maintenance & Fertility	Straight Seed/Mix
<i>Alkalagrass</i>	21-28	5-7lbs	Good	Good	Fine	Poor	Poor	Poor	Poor	Fair	Poor	High	Straight
<i>Athletic Mix</i>	14-20	4-5 lb	Good	Good	Fine	Excellent	Poor	Good	Good	Poor	Excellent	High	Mix
<i>Bentgrass</i>	8-12	2lb	Poor	Good	Very Fine	Fair	Poor	Good	Poor	Fair	Fair	High	Mix
<i>Bermuda Grass</i>	21-28	1-2lbs	Excellent	Excellent	Fine	Excellent	Poor	Excellent	Poor	Fair	Good	Low	Straight
<i>Centi-Seed</i>	45-60	1-2lbs	Good	Very Good	Medium	Fair	Fair	Fair	Poor	Fair	Good	Medium	Straight
<i>Clover</i>	5-10	1/2 lb	Good	Very Good	Course	Poor	Poor	Poor	Good	Fair	Poor	Low	Straight
<i>Conservation Grass Mix</i>	7-14	1 lb	Fair	Fair	Course	Poor	Poor	Fair	Good	Good	Poor	Low	Mix
<i>Contractor Grass Mix</i>	10-14	6-8lb	Poor	Fair	Course	Fair	Poor	Poor	Excellent	Poor	Poor	Low	Mix
<i>Contractors Grass Mix</i>	14-24	6-8lb	Poor	Fair	Course	Fair	Fair	Fair	Good	Fair	Poor	Low	Mix
<i>Fescue - Fine</i>	14-24	4-5lb	Good	Fair	Very Fine	Good	Very Good	Good	No	Good	Good	Moderate	Straight
<i>Fescue - Hard</i>	14-24	4-5lb	Good	Fair	Very Fine	Good	Excellent	Good	No	Good	Good	Moderate	Straight
<i>Fescue - Sheep</i>	14-24	5-Apr	Good	Good	Very Fine	Good	Excellent	Good	No	Good	Good	Moderate	Straight
<i>Fescue - Tall</i>	14-21	5-7lb	Good	Good	Fine	Good	Good	Good	Fair	Good	Excellent	Moderate	Straight
<i>Fescue - Tuff Type</i>	14-21	5-7lb	Good	Good	Fine	Good	Good	Good	Fair	Good	Excellent	Moderate	Straight
<i>Fescue - Turf Type</i>	14-21	5-7lb	Good	Good	Fine	Good	Good	Good	Fair	Good	Excellent	Moderate	Straight
<i>Kentucky Bluegrass</i>	21-28	2lb	Good	Good	Fine	Excellent	Fair	Good	Poor	Good	Excellent	High	Straight
<i>Poa</i>	21-28	2-5lb	Poor	Poor	Fine		Excellent	Fair	Poor	Poor	Best for Shade	Low	Straight
<i>Ryegrass</i>	5-10	6-8lb	Fair	Fair	Fine	Poor	Poor	Fair	Good	Good	Good	Moderate	Straight
<i>Vetch</i>	21-28	1/2lb	Excellent	Excellent	Course	Poor	Poor	Excellent	Poor	Excellent	Poor	Low	Straight
<i>Zoysia</i>	45-60	1-3lb	Excellent	Excellent	Good	Excellent	Good	Excellent	Poor	Fair	Good	Low	Straight
<i>MI State Mix</i>	21-28	3-4lb	Very Good	Very Good	Fine	Excellent	Poor	Fair	Poor	Poor	Excellent	High	Mix
<i>OH State Mix</i>	14-28	4-5lb	Poor	Poor	Fine	Good	Poor	Poor	Fair	Poor	Good	Moderate	Mix
<i>Penn State Mix</i>	10-28	3-4lb	Good	Good	Fine	Excellent	Poor	Good	Good	Poor	Excellent	High	Mix
<i>PA State Mix</i>	21-28	4-5lb	Fair	Fair	Fine	Excellent	Poor	Fair	Poor	Poor	Excellent	High	Mix
<i>WV State Mix</i>	14-21	4-5lb	Fair	Fair	Course	Poor	Poor	Fair	Poor	Very Good	Poor	Low	Mix
<i>Emerald Park</i>	21-28	2lb	Good	Good	Fine	Excellent	Fair	Good	Poor	Good	Excellent	High	Mix



Optimum Germination Temperature in Degrees F

Creeping Bentgrass	59 to 86
Tall Fescue	68 to 86
Chewings Fescue	69 to 77
Creeping Red Fescue	59 to 77
Annual Ryegrass	68 to 86
Perennial Ryegrass	68 to 86
Kentucky Bluegrass	59 to 86

Wetzel Turfgrass	Minimum Seed Germination	Minimum Seed Purity	Seeding Rate lbs./ 1000 sq.ft.
Chewings fescue	80-85%	95-97%	3.5-4.5
Creeping Bentgrass	85-90%	95-98%	0.5-1.0
Hard Fescue	80-85%	90-95%	3.5-4.5
Ky. Bluegrass	75-80%	90-95%	1.0-2.0
Perennial Ryegrass	90-95%	95-98%	5.0-7.0
Red Fescue	80-85%	95-97%	3.5-4.5
Poa Trivialis	80-85%	90-95%	1.0-1.5
Tall Fescue	85-90%	95-98%	6.0-8.0
Bahiagrass	70-75%	70-75%	4.0-8.0
Bermudagrass (hulled)	80-85%	95-98%	1.0-1.5
Buffalograss (burs)	85-90%	60-70%	1.0-2.0
Centipedegrass	45-50%	65-70%	0.5-1.0
St. Augustinegrass	65-70%	95-97%	0.5-0.75
Zoysiagrass	45-50%	95-97%	2.0-3.0
Dicondria	80-85%	95-98%	1.0-1.5

Minimal Temperature Requirements for Grass Seed Germination

Species	Base Temp. F°	Days to 50% Germ.*
Perennial Ryegrass	43-45°	14 @ 46°
Annual Ryegrass	43°	14 @ 43°
Chewings Fescue	43°	14 @ 48°
Tall Fescue	55°	10 @ 60°

*Number of days to achieve 50% germination
at the indicated temperature.

Glo-Coat contains the following kinds:

Annual/ Perennial		% of Mix	Height
A	Bachelor Button Mixed Colors	5.00	24"
A	Scarlet Flax Red	5.00	24"
A	Painted Daisy, Mixed Colors	3.00	30"
P	Blue Flax Blue	3.00	24"
A	Rocket Larkspur Blue-Violet-Pink	3.00	30"
A	Gypsophila White	2.00	24"
A	Sweet Alyssum White	2.00	24"
A	Baby Blue Eyes - Blue	2.00	15"
A/P	Siberian Wallflower Orange	2.00	24"
A/P	Lupine Mixed Colors	2.00	24"
A/P	California Poppy Orange	2.00	24"
A	African Daisy Mixed Pastels	2.00	24"
A	Clarkia Red - Deep Pink	2.00	24"
A	Sulphur Cosmos Orange	2.00	30"
A	Plains Coreopsis Yellow Maroon	2.00	18"
P	Purple Coneflower Purple	1.25	30"
A	Strawflower, Mixed Colors	1.00	24"
A/P	Clasping Coneflower Yellow	1.00	24"
P	Coreopsis Lance -Lvd Yellow	1.00	24"
P	Sweet William, Mixed Colors	1.00	24"
P	Dames Rocket Violet	1.00	30"
A	Bird's Eyes White-Lavender	1.00	24"
A	Gaillardia Yellow-Red	1.00	30"
A	Corn Poppy Mixed Colors	1.00	30"
A	Spurred Snapdragon Mixed Colors	0.50	24"
A	Catchfly Pink	0.50	24"
P	Columbine Mixed Colors	0.50	24"
P	Gold Yarrow	0.25	40"

Minimum ordering quantities may apply to wildflowers.
Wildflower mixes subject to change upon availability.

Sample Label of Grass Mixtures

CLASS ACT II TURF TYPE TALL FESCUE MIXTURE	
Enhanced with WATER GUARD AND LATERAL SPREAD	
PURE SEED:	GERM:
19.50% SPYDER LS TALL FESCUE	85%
19.50% SIDEWINDER TALL FESCUE	85%
19.50% HONKY TONK TALL FESCUE	85%
19.50% TURNBERRY TALL FESCUE	85%
14.50% FIRECRACKER LS TALL FESCUE	85%
0.50% OTHER CROP SEED	
1.91% INERT MATTER	
0.09% WEED SEED	
5.00% INERT SEED COATING	
NOXIOUS WEEDS: NONE FOUND	
P.O. BOX 791	
HARRISONBURG, VA 22803	
460 NIXON ROAD	
CHESWICK, PA 15024	
	NET WT: 50 LBS (22.5 KG)
	ALL TALL FESCUES ARE TURF TYPE
	ALL ARE OREGON GROWN
	ALL TESTED: JAN 2021
	IN DE, IL, IN, MD, NC, NH, NJ, NY, OH, PA,
	SC, VA & VT SELL BY: APR 2022
	LOT: M6-0-WCA-1

Names & percentages of varieties used in mix

Minimum % of seed (according to recent test) that should germinate. varies by variety.

Seed other than listed above (Should be less than 1%)

Inert Matter Should be less than 1.25% (Chaff & dirt)

Weed Seed (should always be under .25%)

No noxious weeds (Undesirable grasses)

Good for 9 months from this date. (Varies from state to state)

Seed coatings and additives will be defined and listed as a different line item.

Sell by dates will be listed for appropriate states.

Custom
**GRASS SEED
BLENDS**
Available

Create your own perfect blend of grass seed!



BFG Supply Cheswick, PA Facility

BFG SUPPLY HAS **THE EQUIPMENT & EXPERTISE**
TO BLEND CUSTOM GRASS SEED MIXES WITHIN A 48HR TIME FRAME

(Custom Blends Available in 25lb & 50lb Bags)



BFG Supply Harrisonburg, VA Facility

TO ENSURE
Quality & Efficiency
**OUR SEED
PACKETS**
are packed in house
at our Harrisonburg facility

BFG SUPPLY **ALSO** HAS **THE EQUIPMENT & EXPERTISE**
TO PACK SEED PACKETS IN-HOUSE



Farm & *Forage*



Alfalfa

Alfalfa is a perennial forage legume which normally lives four to eight years, but can live more than 20 years, depending on variety and climate. Its high yield and quality allow it to be used in feeding programs for many different types of livestock. It is used for grazing, hay, and silage, as well as a green manure and cover crop. The plant grows to a height of up to 3.3ft and has a deep root system. Alfalfa is more drought hardy than drought tolerant.

Alfalfa

Stockpile

new

Stockpile is a true leader when it comes to performance with an excellent quality, persistence and disease resistance package combined with consistent top yields.

Alone - lbs/acre: 18-25lbs

Mixed - lbs/acre: 10-20lbs

50lb

BYS101197

Wetland

Branch rooted alfalfa that tolerates soils that remain wet for extended periods of time. It has branched floating roots that keep the majority of the roots above fluctuating water tables. Possesses excellent winter hardiness and disease package. Medium maturity stage, and excellent regrowth.

Alone - lbs/acre: 18-25lbs

Mixed - lbs/acre: 10-20lbs

50lb

BYS101059

Vernal

A good yielding variety that has good bacterial wilt resistance and excellent winter hardiness.

Alone - lbs/acre: 18-25lbs

Mixed - lbs/acre: 10-20lbs

50lb

BYS101127

50lb Pre-Innoculated **BYS101068**

Wetsel 230 AVP

A blend of alfalfas with Fusarium Wilt, Bacterial Wilt and medium Anthracnose resistance. High yielding and winter hardy with quick recovery, A short rotation alfalfa.

Alone - lbs/acre: 18-25lbs

Mixed - lbs/acre: 10-20lbs

50lb Pre-Innoculated **WET101307**



Barley

A member of the grass family used as an important feed grain in many areas, especially in northern climates. Barley has a short growing season and is also relatively drought tolerant. Its germination time is one to three days. Barley grows under cool conditions, but is not particularly winter hardy.



Barley

Thoroughbred - Certified

High-yielding, awned, six-rowed, hulled winter-feed barley. It is resistant to powdery mildew and barley yellow dwarf virus but is moderately susceptible to net blotch.

Alone - lbs/acre: 86-96lbs

48lb

WIM102187

Birdsfoot Trefoil

A long-lived perennial legume that can provide excellent nutritional value to pasture and additional summer production when grasses often go into a growth slump. Trefoil's branched, relatively shallow taproot makes it less drought tolerant than alfalfa, but it is tolerant of poorly drained and somewhat acid soils.

Birdsfoot Trefoil

Leo

Low growing variety used widely for pasture and reclamation purposes.

Alone - lbs/acre: 8-10lbs

Mixed - lbs/acre: 6-8lbs

50lb

BYS105827

Norcen

A high forage yielder with great persistence. Intermediate growth habits and is very winter hardy with a higher hardiness than Fergus, Dawn, Viking and Empire.

Alone - lbs/acre: 8-10lbs

Mixed - lbs/acre: 6-8lbs

50lb

BYS105817

Brassica

Radish Forage

Brassicas are annual crops which are highly productive and digestible and can be grazed 80 to 150 days after seeding, depending on the species. Brassica plants include radishes, turnips, cauliflower, rape and kale.

Alone - lbs/acre: 10-15lbs

Mixed - lbs/acre: 6-8lbs

1lb

CHAR122022

5lb

MSV122017

50lb

MSV122018

50lb

MSV122028

Brassica

Brassicas are annual crops which are highly productive and digestible and can be grazed 80 to 150 days after seeding, depending on the species. Brassica plants include radishes, turnips, cauliflower, rape and kale.

Brassica Mix

Top Choice

35% Turnips, 35% Hybrid Brassica, 30% Rapeseed

Alone - lbs/acre: 8lbs

2lb

MSV156044

4lb

MSV156045

Brassica Wild Game Turnip

Top Choice

100% turnips.

Alone - lbs/acre: 8lbs

Mixed - lbs/acre: 4lbs

2lb

MSV156047

Vivant

Brassicas are annual crops which are highly productive and digestible and can be grazed 80 to 150 days after seeding, depending on the species. Brassica plants include radishes, turnips, cauliflower, rape and kale.

Alone - lbs/acre: 8lbs

Mixed - lbs/acre: 4lbs

50lb

MSV156022

Brome Grass

Smooth

Leafy and sod-forming cool-season perennial grass that spreads aggressively through both seeds and rhizomes. It grows 15-30 inches high and flowers during late spring and early summer. Because of its highly developed root system, smooth brome grass is resistant to temperature extremes and drought. Its rhizomes and tough root network also make it worthwhile for ground cover and erosion control.

Alone - lbs/acre: 10-14lbs

Mixed - lbs/acre: 5-6lbs

50lb

BYS106017





Bucks & Birds Mix

Top Choice

30% Medium Red Clover, 20% Ladino White Clover, 20% Chicory, 20% Alfalfa, 10% Crimson Clover

Alone - lbs/acre: 8lbs

2lb

MSV156040

4lb

MSV156041

Buckwheat

Buckwheat

A plant cultivated for its grain-like seeds, and also used as a cover crop. The grain is high in the amino acid lysine, which is deficient in other grains and can be used to feed cattle, pigs and chickens. It should be ground and mixed with other grains when fed to livestock, and comprise no more than one-third of the mixture. Buckwheat hay is sometimes used as livestock feed, however it has low forage value. Loosens heavy soils. It also smothers summer weeds and attracts beneficial insects. Can be grown as a seed crop.

Alone - lbs/acre: 48-60

Mixed - lbs/acre: 5-6lbs

50lb

ECS107017

Canarygrass

Rival Reed Canarygrass

A sod forming variety that grows well in poor soil conditions. Also does very well in poorly drained areas prone to flooding. Excellent winter hardiness.

Alone - lbs/acre: 14lbs

Mixed - lbs/acre: 8-10lbs

50lb

BYS108047

Chicory

A perennial herb of high nutritional quality. Very palatable, excellent for summer and fall grazing for cattle and deer. Spring seeding is recommended, but early fall sowing is quiet successful.

Chicory

Wild Game

A perennial herb of high nutritional quality. Very palatable, excellent for summer and fall grazing for cattle and deer. Spring seeding is recommended, but early fall sowing is quiet successful.

Alone - lbs/acre: 5lbs

Mixed - lbs/acre: 2-3lbs

1lb

WSM25241

50lb

WSM25248

Chicory Plus Mix

Top Choice

90% Chicory, 10% Medium Red Clover. Plus mix contains wina-100 perennial forage chicory which is vastly more tender and palatable to deer than traditional and imperial whitetail clover for maximum attraction, high protein levels, longevity and variety. It is extremely cold tolerant and heat, drought and disease resistant.

Alone - lbs/acre: 8lbs

2lb

MSV156042

4lb

MSV156043



Clover

A annual/perennial forage legumes (seeding and nonreseeding) that are desirable in established pastures. High in protein, prolific and survives close grazing. Clovers can also fix a lot of nitrogen. Use white clovers primarily for grazing and red clovers for hay. Both work well mixed with grasses for grazing or silage and bailing. White clovers can last several years while most red clovers typically last approximately 3 years.

Clover

Alsike

A very hardy clover that frequently takes hold where other clovers fail, especially in low, wet soil or high gravel ground. It provides desirable hay and is excellent for improving the soil. Good practice to seed 2lbs with other clovers. Has a place in most all mixes and will keep the cost of your seed mixture down. Caution: Do not feed or pasture to horses. Horses have sometimes been found to suffer adverse effects from alsike clover.

Alone - lbs/acre: 6-10lbs

Mixed - lbs/acre: 3-4lbs

50lb

BYS109017

Crimson

A winter annual that is usually planted in the late summer to early fall. It can be utilized in pasture, hay, organic farming, pollinator enhancement, silage mixes, or used as a winter cover for soil protection or green manure crop for soil improvement. Grows many striking crimson blossoms that are 1-3ft tall. Dangerous as horse feed if cut when ripe.

Alone - lbs/acre: 10-15lbs

Mixed - lbs/acre: 8-10lbs

1lb
50lb

WET109021
MSV109027

Haymaster Medium Red *Variety Not Stated*

A combination of red clovers. Anthracnose and powdery mildew resistance. For increased yields and longevity.

Alone - lbs/acre: 10lbs

Mixed - lbs/acre: 6-8lbs

50lb

WET109063

Juliet Red

Best suited for pasture mixtures or pure hay strands. Well suited to soils too moist for alfalfa. Has superior winter hardiness and persistence and superior forage yield. Also has fast regrowth and is early maturing with a double cut growth habit.

Alone - lbs/acre: 10lbs

Mixed - lbs/acre: 6-8lbs

50lb

BYS101377

Jumbo II Ladino White

Jumbo II is an aggressive tillering white clover that was bred and selected for the US market. Its aggressive tillering provides a dense canopy of forage. Although some leaf size was sacrificed to get the denser tillers, research has shown that the largest leaf clovers are not consistently the highest yielders of dry matter.

50lb

MSV109107

Ladino

Large type of native white clover; makes good quality pasture for livestock. Bloat is a potential problem so it should be planted with other grasses

Alone - lbs/acre: 8lbs

Mixed - lbs/acre: 4lbs

1lb
50lb

WET109132
BYS109139

Mammoth Red

Produces a large growth, resulting in greater tonnage on a given area. Provides only one cutting a year

Alone - lbs/acre: 12lbs

Mixed - lbs/acre: 6-12lbs

50lb

BYS109207

Medium Red *Variety Not Stated*

A biennial legume more easily established than alfalfa. Provides two cuttings of hay a season. Main crop is provided a year after seeding.

Alone - lbs/acre: 10lbs

Mixed - lbs/acre: 6-8lbs

1lb
50lb
50lb Pre-Innoculated

WET109056
BYS109057
BYS109068

Red & Alsike Mix

A mixture of 80% Red Clover and 20% Alsike Clover for plow down green manure.

Alone - lbs/acre: 10lbs

Mixed - lbs/acre: 6-8lbs

50lb

WET109022

Stamina White Clover

new

Stamina is a new intermediate-type white clover selected to withstand high grazing pressure. As an intermediate-type, Stamina has a high stolon density which helps it spread aggressively and root-down, avoiding hoof and grazing pressure.

Alone - lbs/acre: 8lbs

Mixed - lbs/acre: 4lbs

50lb

MSV109058

Sweet Blossom Yellow

An excellent soil improver. Used in mixtures with other clovers and grasses for hay. Harvest before it becomes coarse.

Alone - lbs/acre: 10lbs

Mixed - lbs/acre: 6-8lbs

50lb

BYS109117





Inoculant

Inoculants encourage the formation of high-nitrogen nodules on plant roots for better yields, richer soil and bigger plants. Helps to reduce fertilization costs.

Inoculants

Alfalfa & Clover

Treats 50lbs of seed.

6oz IML182010

Birdsfoot Trefoil

Treats 50lbs of seed.

6oz IML180059

Crown Vetch

Treats 50lbs of seed.

6oz IML182075

Garden Guard N Seed

Treats 8lbs of seed.

1.5oz IML182080

Soybean

Treats 300lbs of seed.

8oz IML182045

Fescue

Teton II Forage Tall

A fast establishing, exceptionally high yielding, medium maturing tall fescue that is an upright variety with a broad-crown, very resistant to diseases. Well adapted for hay and pasture production and shows excellent persistence. Teton is endophyte free.

Alone - lbs/acre: 25-40lbs

Mixed - lbs/acre: 10-15lbs

50lb MSV115229

Grain Sorghum

Wilder

Wilder Game Sorghum is a medium maturity heavy grain producer specifically selected to accommodate upland birds such as Quail, Pheasants and Turkeys.

Alone - lbs/acre: 6 to 10

50lb GWS142038



Hay & Pasture Mix

Perfectly blended with all the right grasses and legumes to provide excellent hay as well as pasture.



Hay & Pasture Mix

Top Choice #7

30% Climax Timothy, 20% Crave TET PRG, 15% Teton II Forage Fescue, 15% Alfalfa, 15% Potomac Orchardgrass, 3% Kentucky Bluegrass 98/85, 2% Ladino Clover

Alone - lbs/acre: 25lbs

25lb MSV160027

Top Choice #77

20% Climax Timothy, 20% Potomac Orchardgrass, 15% Crave TET PRG, 15% Teton II Forage Fescue, 10% Tetraploid Annual Ryegrass 10% Alfalfa, 5% Kentucky Bluegrass 98/85, 5% Ladino Clover

Alone - lbs/acre: 25lbs

25lb MSV160017

Lespedeza**Korean VA Grade**

A warm season annual, however on occasion it has the abilities to reseed itself. It is generally used for wildlife food and cover, forage, cover or nurse crop, and as temporary cover for erosion control. This plant may become weedy or invasive in some regions or habitats and may displace desirable vegetation if not properly managed.

Alone - lbs/acre: 20-25lbs

Mixed - lbs/acre: 10-15lbs

50lb

SSC117037

Lovegrass**Weeping**

A rapidly growing warm-season bunchgrass. Weeping lovegrass is used as a nurse crop when seeding sericea lespedeza, coastal panic grass, or switchgrass. When seeding black locust or bristly locust, it serves as a companion species. Used also for temporary cover for erosion control purposes. It provides almost immediate cover on steep outer slopes.

Alone - lbs/acre: 3-5lbs

1lb

WET116011

50lb

WSM116017

**Millet****Japanese**

Japanese millet is a tall, medium stalked millet that has a 65-90 day life span. It is great for dove fields, duck ponds, deer feed, pheasant feed, cover crops, bird seed and erosion control.

Alone - lbs/acre: 15-30lbs

50lb

PRO118027

Strain R German Foxtail

Strain R German Foxtail Millet grows from 3-6ft tall and produces a dense seed head that resembles a cattail. It has a fast maturity rate and can produce an abundant amount of high quality hay in as little as 40 to 50 days.

Alone - lbs/acre: 15-30lbs

50lb

PRO118017

Millet

A warm season annual, similar to sorghum sudangrass but with no prussic acid. Production is approximately 20% less than sorghum sudangrass, with better digestibility and protein. Can be used for forage, either as hay or grazing, as a component in wildlife or cover crop blends, or as a nurse crop for fall planted alfalfa.

**Oat**

An annual grass mainly used for livestock feeding. It may be grazed, cut-and-carried, made into hay, silage or baleage. The oat crop may be used as a winter cover to protect soil from erosion. Forage yield and forage feeding value of the harvested crop change as the oat plant matures.

Oat - Fall**RMI PlotSpike™**

Early season forage nutrition. High yielding of a tender, highly palatable, cold and drought-resistant crop that attracts deer throughout the fall.

Alone - lbs/acre: 100lbs

50lb

RMI27500

Oat - Spring**Armor - Certified**

Mid-season maturing spring oat, medium tall variety with excellent quality grain. High yield potential with stiff straw and bright yellow kernels. Moderate resistance to barley yellow dwarf virus.

Alone - lbs/acre: 64-96lbs

50lb

WIM147088

Burton - Certified

Mid season maturing spring oat, a little taller in variety than Armor and with the same excellent quality grain. High yield potential with stiff straw and bright yellow kernels. Burton is less tolerant to the Barley Yellow Dwarf Virus than Armor.

Alone - lbs/acre: 64-96lbs

50lb

WIM147078



Orchard Grass

A medium to long-lived high producing perennial bunchgrass. Shade tolerant and palatable to livestock and wildlife, especially in the early part of the season. Widely preferred for hay and pasture or silage and is compatible with alfalfa and clover.

Orchard Grass

90/85

Minimum 90% pure seed/85% germination. Grows very well in the spring. Good recovery after cutting hay or grazing.

Alone - lbs/acre: 10-14lbs

Mixed - lbs/acre: 5-8lbs

50lb

MSV120097

Amba

Provides very high first cut yields and performs well in mixtures with other grasses and legumes. Digestibility is higher than many other early maturing. Very winter hardy, has the ability to tolerate hard night frosts after spring growth has started.

Alone - lbs/acre: 10-14lbs

Mixed - lbs/acre: 5-8lbs

50lb

WSM120117

Pennlate

Late heading, high yield grass. A good late orchard grass that is Somewhat winter hardy. Use with legumes with adaptive maturities. May or June harvest.

Alone - lbs/acre: 10-14lbs

Mixed - lbs/acre: 5-8lbs

50lb

MSV120047

Potomac

Early maturing variety that is very productive and persistent. More resistant to leaf disease than common orchardgrass. Recommended with Clover.

Alone - lbs/acre: 10-14lbs

Mixed - lbs/acre: 5-8lbs

50lb

MSV120107

Rushmore

Early to early medium maturing with good winter hardiness, bred specifically to improve the nutritional quality for livestock forage. It has excellent palatability and percent protein content.

Alone - lbs/acre: 10-14lbs

Mixed - lbs/acre: 5-8lbs

50lb

MSV120127

Pasture Mix

Top Choice Horse

30% Crave TET PRG, 20% Climax Timothy, 15% Alfalfa, 15% Kentucky Bluegrass 98/85, 15% Potomac Orchardgrass, 5% Ladino White Clover

Alone - lbs/acre: 25lbs

25lb

MSV160046

Top Choice Permanent

20% Crave TET PRG, 20% Climax Timothy, 20% Teton II Forage Fescue, 15% Kentucky Bluegrass 85/80, 15% Potomac Orchardgrass, 5% Alfalfa, 5% Ladino White Clover

Alone - lbs/acre: 25lbs

25lb

MSV160037

Pea

Austrian Winter

Excellent winter cover crop and since peas are legumes, excellent source of nitrogen. Growth habit and appearance is similar to garden peas. Very winter hardy when seeded in the fall.

Alone - lbs/acre: 50-60lbs

Mixed - lbs/acre: 25-30lbs

50lb

STH101507

Red Top

Herd Grass

Perennial tall growing or redtop, used for hay or pasture. Tolerates poorly drained soils.

Alone - lbs/acre: 12lbs

Mixed - lbs/acre: 6lbs

50lb

BYS123017



Ryegrass

Centurion

Annual Ryegrass with proven winter hardiness, high forage yield and improved disease resistance. Selected for cover crop and forage production.

Alone - lbs/acre: 40-45

50lb

MSV130036

Crave Tetraploid Perennial

new

Crave is a high yielding, medium-late maturing Tetraploid Perennial Ryegrass with high sugar content which equates to higher palatability and animal gain.

Alone - lbs/acre: 40-45lbs

Mixed - lbs/acre: 15-25lbs

50lb

MSV130119

Solstice II

Solstice II is a Transitional Ryegrass as a warm season overseeding grass that is attractive and durable AND transition reliable.

Alone - lbs/acre: 5-10lbs

50lb

MSV130169

Tetraprime

Tetraprime establishes the new bench-mark for Italian ryegrass varieties. Selected for grazing applications, tetraprime has excellent grazing tolerance and can be grazed close.

Alone - lbs/acre: 40 - 45

50lb

ECS130139

Winter Rye VNS

Cool-season annuals can be used as hay, silage or pasture. Winter Ryegrass decreases dependence on stored forages such as hay and silage and decrease purchased feed expense by providing green grass for grazing in winter months. Grown extensively for grain, cover and forage crop.

Alone - lbs/acre: 84-112lbs

56lb

DFC125018

Ryegrass

Two ryegrass species are of great importance in forage/livestock production; annual ryegrass and perennial ryegrass. Both species are easy to establish, versatile in how they can be used and adapted on a wide range of soil types. They are leafy grasses that produce highly palatable forage that often exceeds 70% digestible dry matter and 20% crude protein. These characteristics enable grazing animals to maintain exceptionally high dry matter intake levels and result in outstanding animal performance. Tetraploid ryegrasses offer several benefits in terms of animal performance. The main difference between diploid and tetraploid ryegrass is the number of chromosomes per cell. Diploid plants have two sets of chromosomes per cell whilst tetraploids have four.



Sorghum

Used primarily as silage for livestock and sometimes grown and harvested with soybeans to improve the protein content of the silage. Stems and leaves look very similar to corn.

Sorghum

Supermax

Supermax is an excellent summer annual forage grass. Dark Green color with Anthracnose and Powdery Mildew resistant and has quick regrowth capabilities for multiple cuttings.

Alone - lbs/acre: 25 - 45

50lb

GWS142029



Sugar Beets

Wildlife

Sugar Beet leaves and roots are a very palatable food resource for deer. They may be planted with brassicas to improve taste. Can also be used as silage, making an excellent source of protein, carbohydrates and vitamin A.

Alone - lbs/acre: 8lbs

Mixed - lbs/acre: 4lbs

2lb

WSM156021

Sunflower

Peridovick Wildlife

An oil seed crop that can grow to a height of 6ft and matures in 100 days. Deer eat the small plants and game birds like turkeys, pheasants and quails well as doves and songbirds love the seeds.

Alone - lbs/acre: 40-50lbs

Mixed - lbs/acre: 25-30lbs

25lb

50lb

PSH143016

PSH143017

Switchgrass

A hardy, deep-rooted, perennial rhizomatous grass that begins growth in late spring. It can grow up to 8-9 feet high. Switchgrass can be used as a feed stock, as ground cover, erosion control, for forages and grazing and as game cover. It can be used by cattle farmers for hay and pasture and as a substitute for wheat straw in many applications. Switchgrass is grown as a droughtresistant ornamental grass in average to wet soils and in full sun to part shade.

Switchgrass

Blackwell Switchgrass

A hardy, deep-rooted, perennial rhizomatous grass that begins growth in late spring. It can grow up to 8-9 feet high. Switchgrass can be used as a feed stock, as ground cover, erosion control, for forages and grazing and as game cover. It can be used by cattle farmers for hay and pasture and as a substitute for wheat straw in many applications. Switchgrass is grown as a drought-resistant ornamental grass in average to wet soils and in full sun to part shade.

Alone - lbs/acre: 12lbs

Mixed - lbs/acre: 6lbs

50lb

ECS144017

Cave-In-Rock

Tall growing, warm season perennial bunchgrass with sod forming capabilities. Tolerates poorly drained soils. Primary growth in the mid season and can be used to compliment a cool season forage program. The preferred variety where grazing or hay will be all or part of the intended usage. It is ready to graze in late May and has little growth in September.

Alone - lbs/acre: 12lbs

Mixed - lbs/acre: 6lbs

50lb

ECS144007



Shelter

A native, perennial, warm season, sod forming grass. Its name reflects the ability of this grass to provide spring nesting cover for ground nesting birds

Alone - lbs/acre: 12lbs

Mixed - lbs/acre: 6lbs

50lb

ECS144037

Timothy

A well known grass doing best on bottom lands, rich moist loams and clay soil, but not loose, sandy ground. Makes a good pasture when sown with hulled orchardgrass and Ladino clover. A perennial, semi-bunch growth habit used primarily for hay.

Timothy

Climax

Later by 7-10 days than common Timothy. High yields, leafy and rust resistant. Best used with legumes.

Alone - lbs/acre: 8lbs

Mixed - lbs/acre: 3-6lbs

50lb

BYS145067

Promesse

Early maturing type that is highly palatable and has excellent hay quality. Reliable in all grass mixtures. High yields and extremely leafy and persistent.

Alone - lbs/acre: 8lbs

Mixed - lbs/acre: 3-6lbs

50lb

BYS145027

Vetch

Hairy

A winter hardy, annual legume that is efficient at nitrogen fixation. Great in vegetable crop rotations. It is slow to establish so it is usually sown with a nurse crop. Once established, it is good at weed suppression and soil conditioning.

Alone - lbs/acre: 20-30lbs

Mixed - lbs/acre: 15-20lbs

50lb

MSV150018

Wheat

Malibar - Treated

Mid-season, awnless wheat, with consistent yields and excellent disease resistance. Moderate resistance to Fusarium Head Blight. Slightly shorter stature than other wheats; good standability. Wheat often does not get as leafy or tiller as much as barley or triticale, but the quality, digestibility, and effective fiber are quite high.

Alone - lbs/acre: 75-120lbs

50lb

SSC155148

Wild Game Mix

Wetsel Wild Game Mix

35% Buckwheat, 35% German Millet, 20% Grain Sorghum, 5% Rape Seed, 5% Wild Game Turnips.

Alone - lbs/acre: 25lbs

25lb

WET156016



Seed Starting *Supplies*



Seed Starting Kits



Jiffy® Professional Greenhouse with SuperThrive®

Convenient, no-mess way to start seeds. Just add water, pellet expands to form pot and soil in one. Includes water-tight tray, clear dome that maintains humidity and warmth during germination period and peat pellets. Also includes bonus plant markers and SuperThrive Vitamin Solution.

Grows 72 Plants / 36mm Pellets

PLPJ372ST20 **UPC 033349660031**
 Min. Buy 20EA Retail \$16.49



Jiffy-7® Self-Watering Greenhouse®

Convenient, no-mess way to start seeds. Tray has a self-watering design with capillary-mat absorption. Holds up to 4 cups of water and waters up to 10 days.

70 Jiffy-7® Pellets-Tray-Dome-Mat

PLPT70H **UPC 033349052621**
 Min. Buy 14EA Retail \$21.89

34 Jiffy-7® Pellets-Tray-Dome-Mat

PLPT34H **UPC 033349652050**
 Min. Buy 11EA Retail \$13.89



Jiffy® Windowsill Greenhouse Stackable

Convenient, no-mess way to start seeds. Just add water, pellet expands to form pot and soil in one. Includes watertight tray and humidity dome. Fits on windowsill.

24 Cells - 36mm Pellets

PLPJ324 **UPC 033349050429**
 Min. Buy 30EA Retail \$7.49

Peat Strips(20)-Tray-Dome

PLPTS20H **UPC 033349050436**
 Min. Buy 14EA Retail \$7.19



Jiffy® Professional Greenhouse

Convenient, no-mess way to start seeds. Just add water, pellet expands to form pot and soil in one. Includes watertight tray and humidity dome.

50Cells - 42mm Pellets

PLPJ450 **UPC 033349651398**
 Min. Buy 20EA Retail \$13.99



Jiffy® Windowsill Greenhouse

Convenient, no-mess way to start seeds. Just add water, pellet expands to form pot and soil in one. Includes watertight tray and humidity dome. Great space saver.

12 Cells - 36mm Pellets

PLPJ312 **UPC 033349417109**
 Min. Buy 17EA Retail \$4.89



Jiffy® Seed Starter® Tray & Insert

Ideal to start seeds and cuttings. Just add seeds and growing mix. The water-tight plastic tray does not have holes and is reusable.

32 cell -Tray

PLPT32 **UPC 033349412388**
 Min. Buy 14EA Retail \$7.69



PlantBest® Seed Starting Greenhouse Kit

Designed to help start seeds indoors. Kit includes: growing cells, tray and humidity dome. Made from recycled materials.

72 Cells

PPR3454 **UPC 770932503022**
 Min. Buy 7EA Retail \$6.99



PlantBest® Speed Seed Complete Greenhouse Kit

Kit has absolutely everything needed to start your plants, the fastest and easiest kit to grow anything. Kit comes complete with Tray, Grow pellets, Heat mat, grow light and humidity dome.

50 Pellets

PPR3460 **UPC 770932834355**
 Min. Buy 3EA Retail \$79.99

Seed Starting Kits



PlantBest® Coconut Coir Pot Greenhouse Kit

Coconut Coir Pots are more durable when compared to peat pots. They are also resistant to mold growth. Kits include 100% organic Coconut Coir pot strips, professional greenhouse tray and humidity dome.

50 Pots

PPR3448

Min. Buy 7

UPC 770932054425

Retail \$7.99



PlantBest® Heated Seed Starting Greenhouse Kit

Designed for gardener that wish to start plants early or don't have sufficient window light. Heating mat provides a more even distribution of heat and warmth to seedlings for enhanced germination. Kit includes: carrying tray, insulation base, greenhouse dome, 72 cell insert and a specially designed heating mat for faster controlled growth.

72 Cells

PPR3453

Min. Buy 6EA

UPC 770932005809

Retail \$32.99



Heat Mats



Ferry-Morse® Heat Mat

This 10in x 20in Heat Mat improves the germination process to give your seeds a quick start. This 17.5 Watt Heat Mat is ideal for use with 11in x 22in trays and helps aid in the overall success of seedlings. It keeps growing media the ideal temperature for seed germination and seed growth. It's designed for indoor use only.

10in x 20in

PLPKHEATMAT

Min. Buy 8EA

UPC 011192105947

Retail \$40.59



PlantBest® Propagation Seedling Heat Mat

Place under a growing tray to create a warm environment for seedling growth. Speeds germination and encourages stronger root growth. Warms root zone 10 Degree - 20 Degree above room temperature to increase success rates of seedlings, clones and cuttings. Durable, waterproof construction. Instructions and helpful hints for plant health printed on mat.

20in x 20in

PPR3463

Min. Buy 16

UPC 770932003218

Retail \$41.99

10in x 20in

PPR3462

Min. Buy 6

UPC 770932001474

Retail \$25.99

20in x 48in

PPR3464

Min. Buy 6

UPC 770932003225

Retail \$71.99



Trays & Flats



Jiffy® Seed Starter® Greenhouse® with SuperThrive®

Convenient way to start seeds. Includes watertight tray and clear dome that maintains humidity and warmth during germination period. Also Includes bonus plant markers and SuperThrive Vitamin Solution.

Grows 72 Plants

PLPT72HST14

Min. Buy 14EA

UPC 033349660093

Retail \$10.29



NK® Seed Starter Mini-Greenhouse

Raised ridges on the bottom of the watertight tray keep plant roots above the waterline. Clear humidity dome keeps in valuable moisture and heat to improve seed germination. Each individual cell has its own drainage hole.

22in L x 12in W x 3in H

PLPP72H

Min. Buy 16EA

UPC 023075027215

Retail \$8.19



SunBlaster® Heavy Duty Tray

Traditional 1020 sized thermoformed trays are twice the thickness of the standard 1020 tray, making them truly rugged and long lasting. No need to stack two together for stability. Ideal for commercial greenhouse applications, and the indoor gardening enthusiast.

Double Thick

SBL1400220

Min. Buy 50EA

UPC 628836142208

Retail \$2.99



Landmark® L Series Tray

new

Made of high-quality plastic resins for easy de-nesting, specifically designed to accommodate automation equipment. No Drainage Holes.

21.22in L x 10.8in W x 2.33in D - Gray

LNLD1020NCRNNOHOLE

Min. Buy 1CS

UPC -

Retail \$0.00



Domes



PlantBest® Humidity Dome

Clear dome made with 100% recycled plastic, helps maintain a humid environment for starting seeds and seedlings.

Fits Standard 10x20 Flat

PPR4062PA

Min. Buy 48EA

UPC 770932108098

Retail \$1.89

Fits Standard 10x20 Flat - 6in H

PPR3461

Min. Buy 18

UPC 770932108005

Retail \$5.99



Jiffy® Gro-Dome

For use with a plant tray. Allows one to create a greenhouse effect to help maintain heat and humidity and aid in the successful germination of seed.

22in L x 11in W

PLPTDOME

Min. Buy 50EA

UPC 033349412210

Retail \$3.19



Landmark® Clear Dome

7in Clear Dome used with Carry Tray 1020. Has 2 vents that open and close.

7in D x 10.80in W x 21.22in L

LNDDOMELPC245CT

Min. Buy 1EA

UPC -

Retail \$0.00

Peat Refills, Containers & Pellets

**Jiffy® Peat Pellets**

Convenient, no-mess way to start seeds. Just add water, pellet expands to form pot and soil in one. Transplant directly into the ground, minimizing transplant shock and root damage.

36mm Pellets - 36pk Retail Package

PLPJ3R36 **UPC 033349050481**
Min. Buy 24EA **Retail \$6.49**

36mm Pellets - 1000 Bulk Pellet Box

PLPJ3BULK **UPC 033349007010**
Min. Buy 1EA **Retail \$0.19**

**Jiffy® Peat Pots**

Biodegradable pots, made from organic recycled materials. When plants mature, plant pot and all into ground, allowing plant roots remain undisturbed.

3in Round - Bonus 22pk Retail Package

PLPJ322 **UPC 033349413187**
Min. Buy 18EA **Retail \$4.59**

2in Round - Bonus 26pk Retail Package

PLPJ226 **UPC 033349412142**
Min. Buy 16EA **Retail \$3.19**

**Jiffy- Strips® Seed Starter®**

Biodegradable pots, made from organic recycled materials. When plants mature, plant pot and all into ground, allowing plant roots remain undisturbed.

Peat Strips(32)-Tray

PLPTS32 **UPC 033349411312**
Min. Buy 14EA **Retail \$7.99**

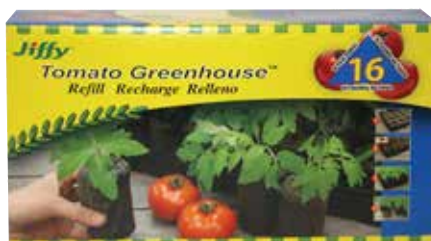
**Jiffy® Tomato Greenhouse® Refill**

Convenient, no-mess way to start seeds. Just add water, pellet expands to form pot and soil in one.

42mm Pellets - 16pk

PLPJ6R16 **UPC 033349050474**
Min. Buy 12EA **Retail \$8.59**

**Jiffy® Seed Starter® Insert-Refill**

Replacement plant cells for use in standard 11inx22in flat.

72 Cell Insert

PLPTR72 **UPC 033349412586**
Min. Buy 22EA **Retail \$2.89**

Media

**DNC Great Lakes Water Only Soil**

Great Lakes Water Only is an all-natural start-to-finish soil. This living soil is water-only. From seed or clone until harvest, our patented blend of worm castings, steer manure, and chicken compost, along with our incredible list of high-quality amendments creates plant-available food at each stage of development. For novice gardeners Great Lakes Water Only soil works perfectly. Forget mixing chemicals and troubleshooting deficiencies!

1 cu ft

DNCWTR27016 **UPC 028412127016**
Min. Buy 1EA **Retail \$27.49**



Lighting



Ferry-Morse® Fluorescent Plant Lamp

Fluorescent plant grow lamp that maximizes indoor germination success. Ideal for seedlings, cuttings, flower, vegetables, herbs, greens, and more. Includes 2ft light fixture, T5 high output bulb and one light stand.

PLPKLIGHT UPC 011192105954
Min. Buy 9EA Retail \$60.79



Megaphoton LED White ML-TCL12001 Lamp

LED toplighting can shorten growth cycles, increase yields, reduce energy and enable more economic use of space. Improve shelf-life, color, shape and taste. High light output, while radiating much less heat than HPS toplighting, ensuring more control over your climate. Year-round production (also in low greenhouses).

300W

MEG300WLED UPC -
Min. Buy 4EA Retail \$154.99



GE Lighting Grow Light Balanced Spectrum LED

new

GE Grow Light LED with Balanced Light Spectrum for Seeds and Greens is designed to fit your plant's growth stage. GE's Grow Light uses a balanced spectrum with a red: blue ratio inspired by best practices of professional growers. The balanced spectrum allows not only chlorophyll but also other plant pigments to optimize their light harvesting. Compared to typical purple grow lights, the light features high PPF or Photosynthetic Photon Flux to provide more light for photosynthesis and growth. The white light appears more natural to the human eye, so you can appreciate your plant's beauty and spot pests or discolorations to help keep your plants healthy.

PAR38 - 32W

GEL93101232 UPC 043168503143
Min. Buy 4EA Retail \$47.99

BR30 - 9W

GEL93101230 UPC 043168503129
Min. Buy 4EA Retail \$13.9

Indoor Fixture - 4ft, 30W

GEL93101228 UPC 043168503105
Min. Buy 4EA Retail \$64.99

Indoor Fixture - 2ft, 40W

GEL93101226 UPC 043168503082
Min. Buy 4EA Retail \$89.99



SunBlaster™ CFL Lamp

Daylight CFL that will have your plants basking in sunlight all day and night. This lamp mimics the sun without heat so you don't have to worry about harming any of your plants.

13 Watt / 10,000 Hours / 900 Lumens / 6400 Kelvin / 4pk

SBL0900151 UPC 628836091513
Min. Buy 1EA Retail \$19.99

13 Watt / 10,000 Hours / 1100 Lumens / 6400 Kelvin

SBL0900152 UPC 628836091520
Min. Buy 6EA Retail \$5.99

26 Watts / 10,000 Hours / 1,700 Lumens / 6400 Kelvin / 4pk

SBL0900153 UPC 628836091537
Min. Buy 6EA Retail \$34.99

26 Watt / 10,000 Hours / 1700 Lumens / 6400 Kelvin

SBL0900156 UPC 628836091568
Min. Buy 1EA Retail \$9.99

52 Watt / 8,000 Hours / 3380 Lumens / 6400 Kelvin

SBL0900158 UPC 628836091582
Min. Buy 12EA Retail \$22.99





Index



A

Ageratum	138
Alfalfa	184
Alkalaigrass	170
Alyssum	138, 163
Annual	138
Perennial	163
Amaranth	124
Anise	124
Artichokes	35
Arugula	124
Asparagus	35
Aster	139
Athletic Mix	170



B

Bachelor's Buttons	139
Balsam	140
Barley	184
Basil	125-126
Beans	24, 36-42
Broad	39
Bush	24, 36-39
Half Runners	41
Organic	24
Pole	39-40
Shell	42
Beets	24, 34, 43-44
Microgreen	34
Organic	24
Bells of Ireland	140
Bentgrass	170
Bermuda Grass	170
Biodegradable Pots	197
Birdsfoot Trefoil	185
Bluebonnet	146
Borage	127
Brassica	185
Brassica Mix	16, 185
Brassica Wild Game Turnips	16, 185
Broccoli	24, 45-46
Organic	24
Brome Grass	185
Brussels Sprouts	46
Bucks & Birds Mix	16, 186
Buckwheat	186

C

Cabbage	25, 34, 47-49
Microgreen	34
Organic.....	25
Calendula	141
Canarygrass	186
Candytuft	141
Cantaloupe	18, 28, 74-75
Organic.....	28
Canterbury Bells.....	160
Caraway	127
Carnations.....	163
Carrots	50-51
Organic.....	25
Catnip	127
Cauliflower.....	51
Celery	52
Centi-Seed.....	170
Chamomile	128
Chicory	16, 186
Chinese Cabbage	24, 47
Chives	128
Cilantro.....	129
Cleome	141
Clover.....	170, 187
Farm & Forage.....	187
Turf.....	170
Collards	52
Columbine	163
Coneflowers	164
Conservation Grass Mix.....	170
Contractor Grass Mix.....	170
Coreopsis.....	164
Coriander.....	129
Corn.....	53-57
Bi Color.....	53-54
Decorative.....	54
White.....	55
Yellow.....	56-57
Cosmos.....	142
Counter Displays.....	16
Cowpeas	58
Cress	58
Cucumbers.....	18, 26, 59-62
Organic.....	26
Cumin	129



D

Dahlia.....	142
Daisies	143, 160, 164
Dianthus	161
Dill	130
Displays.....	14-16
Domes	196
Dusty Miller	143

E

Eggplants	63
Emerald Park	176-178
Endive	26, 64
Organic.....	26





F

Fall Crop Seed Packet Assortment	16
Farm & Forage Seed.....	184-192
Fennel	130
Fescue.....	171-172, 177, 179, 188
Farm & Forage.....	188
Fine	171
Hard.....	171
Sheep.....	172
Tall	172, 177, 179
Turf Type	172, 177, 179
Flats	196
Floor Displays.....	15
Flower Seeds	14, 16, 138-168
Annuals	138-159
Biennials	160-162
Counter Display Assortment	16
Perennials.....	163-166
Planting Guide.....	168
Seed Packets	14
Wildflower Mixes	167
Forget Me Not.....	161
Four O'Clock.....	144
Foxglove	161

G

Gaillardia x Grandflora	165
Game Turnips.....	16, 185
Garlic Bulbs.....	122
Gourds	65
Grain Sorghum	188
Grow Domes	196
Grow Lights	198
Growing Systems.....	194 - 195
Gypsophila.....	144

H

Habanero.....	90
Hay & Pasture Mix.....	188
Heat Mats	195
Heirloom Seed Packets.....	13, 16
Counter Display Assortment	16
Helichrysum	144
Herbs.....	10, 16, 28, 124-136
Counter Display Assortment	16
Organic.....	28
Seed Packets	10, 16
Hollyhock Alcea Rosea	162
Honeydew.....	28, 75
Organic.....	28
Horehound	130
Humidity Domes.....	196
Hyssop.....	131



I

Inoculants..... 188

J

Jalapenos.....29, 91

K

Kale27, 34, 66

 Microgreen27, 34

Kentucky Bluegrass..... 173

Kohlrabi.....67

L

Larkspur 145

Leeks67

Lemon Grass..... 131

Lespedeza 189

Lettuce 27, 68-71

 Organic.....27

Lighting..... 198

Lima Beans..... 71-73

Lobelia..... 145

Lovage..... 131

Lovegrass..... 189

Lupine.....146, 165

M

Marigold 146-147

Marjoram..... 132

Media 197

Michigan Mixes 175

Microgreens27, 34

 Organic.....27

Milkweed..... 165

Millet 189

Morning Glory 148

Muskmelons..... 18, 28, 74-75

 Organic.....28

Mustard.....34, 76

 Microgreen34





N

Nasturtium.....	149
Nemophila	149

O

Oats	189
Ohio Mixes	175
Okra	77
Onions	19, 78, 122
Seeds.....	19, 78
Sets	122
Orchard Grass	190
Oregano.....	132
Organic Seeds.....	13, 16, 24-33
Counter Display Assortment	16
Vegetable Seed Packets	13
Ornamental Gourds.....	65

P

Pansy	166
Parsley	28, 133
Parsnip.....	78
Pasture Mix	190
Patio Seed Packets	12, 16
Patio Seeds	12, 16, 18-23
Counter Display Assortment.....	16
Seed Packets	12
Pea	190
Peanuts	79
Peas	19, 28, 79-82
Organic.....	28
Peat Pellets.....	197
Peat Pots	197
Peat Refills	197
Penndot Mixes.....	175
Pennsylvania Mixes.....	175, 177
Peppermint.....	133
Peppers	20, 29, 83-91
Bell	20, 29, 83-85
Cayenne.....	89
Chili.....	20, 29, 85-91
Habanero.....	90
Jalepeno	29, 91
Organic.....	29
Petunia	150
Phlox	151
Planograms.....	16, 178
Poa	173
Popcorn.....	92
Poppy.....	166
Portulaca Grandflora	151
Potatoes.....	118-121
Primrose.....	162
Pumpkins.....	21, 93-94
Organic.....	29





R

Raab Broccoli	46
Radishes.....	21, 30, 34, 95-96
Microgreen	34
Organic.....	30
Red Top	190
Rhubarb	96
Rosemary.....	134
Ruta Rue.....	134
Rutabaga	96
Ryegrass.....	174, 179, 191
Farm & Forage.....	191
Mix	179
Turf.....	174

S

Sage.....	134
Salad Burnet.....	134
Salad Mixes.....	34, 68-69
Microgreen	34
Salsify.....	97
Salvia.....	152
Savory.....	135
Seed Count Conversion Cart.....	8
Seed Displays.....	14-16
Seed Packets	10-16
Assortments	15-16
Flowers.....	14
Heirloom.....	13
Herbs.....	12
Organic Vegetables	13
Patio Seeds	12
Vegetables	10-12
Seed Potatoes.....	118-121
Seed Racks	14-15
Seed Starting Kits	194-195
Seed Starting Supplies	194-198
Shallot Bulbs.....	122
Snapdragon.....	153
Sorghum.....	191
Sorrel.....	135
Spearmint.....	136
Spinach	30, 97
Organic.....	30
Squash.....	21, 31, 98-102
Organic.....	31
Summer	21, 31, 98-100
Winter	31, 100-102
State Mixes.....	175
Statice	153
Stock.....	153
Sugar Beets.....	191
Sunflowers	16, 154-155, 191
Counter Display Assortment.....	16
Farm & Forage.....	191
Sweet Peas	156
Sweet William	161
Swiss Chard.....	32, 103
Organic.....	32
Switchgrass.....	192





T

Thyme.....	136
Timothy.....	192
Tomatillo.....	104
Tomatoes.....	22, 32, 104-112
Organic.....	32
Top Choice Mixes.....	16, 185-186, 188, 190
Trays	196
Treated Vegetables	36-38, 41, 45, 53-57, 72, 74, 79-82
Beans	36-38, 41
Broccoli	45
Corn.....	53-57
Lima Beans.....	72
Muskmelon.....	74
Peas	79-82
Turf Seeds.....	170-181
Turnips.....	33, 113
Organic.....	33

V

Vegetables	10-12, 15, 18-116
Seed Packet Assortments.....	15
Seed Packets	10-12, 15
Planting Guide.....	116
Verbena.....	157
Vetch	174, 192
Farm & Forage.....	192
Turf.....	174
Viola.....	166

W

Watermelon.....	23, 33, 114-115
Organic.....	33
West Virginia Mixes.....	175
Wheat	192
Wild Game Mix	16, 192
Wild Game Planograms.....	16
Wildflower Mixes	167

Z

Zinnia.....	157-159
Zoysia.....	174





YOUR FULL LINE DISTRIBUTION PARTNER!

IN MORE THAN THE SEED BUSINESS? SO ARE WE!
SEE WHAT ELSE WE HAVE TO OFFER.



Stay Tuned For Our Full Catalog Line-Up.

Lawn & Garden
Horticultural Supply
Michael Carr Designs
Indoor Growing
Grower Select
The Plant Connection
and more!

We have everything to keep you growing!

For a digital copy of our catalogs visit - www.bfgsupply.com/catalogs-and-flyers/

Custom **GRASS SEED BLENDS** *Available*

Create your own perfect blend of grass seed!



BFG Supply Cheswick, PA Facility

BFG SUPPLY HAS **THE EQUIPMENT & EXPERTISE**
TO BLEND CUSTOM GRASS SEED MIXES WITHIN A 48HR TIME FRAME



Connect Yourself *to our extensive network of growers*

BFG's plant broker service offers access to an extraordinary network of growers located all over the country.

Let our knowledgeable staff save you time and money by finding the best suppliers for your needs.



*Call your Plant Connection sales rep or
contact our main office to get started!*

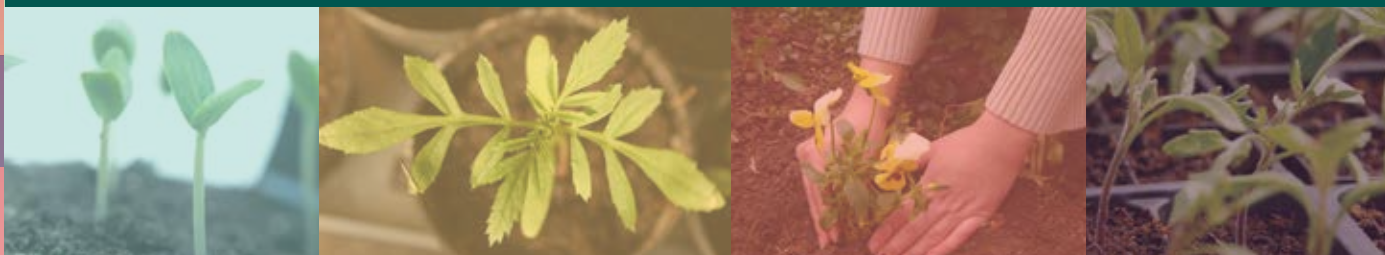



BFG SERVICE CENTER *Locations*

Headquarters

BURTON, OH
14500 Kinsman Rd.
P.O. Box 479
Burton, OH 44021
800-883-0234
FAX: 800-645-6126

CHESWICK, PA
460 Nixon Road, Suite 140
Cheswick, PA 15024
800-572-4018
800-883-8234
FAX: 866-551-6929

HARRISONBURG, VA
961 N Liberty St.
Harrisonburg, VA 22802
800-572-4018
FAX: 888-434-4894

KALAMAZOO, MI
1144 River St.
Kalamazoo, MI 49048
800-883-7234
FAX: 866-551-6927

MICHAEL CARR SHOWROOM
3065 Chastain Meadows Pkwy
Bldg 200
Marietta, GA 30066
866-358-9998

GRAND RAPIDS, MI
4660 East Paris Ave., SE
Grand Rapids, MI 49512
800-224-5328
FAX: 616-541-3010

JANESVILLE, WI
3708 Enterprise Dr.
West Hills Industrial Park
Janesville, WI 53546
800-269-8816
FAX: 866-393-5441

ST. PAUL, MN
711 Vandalia Street
St. Paul, MN 55114
800-798-2891
FAX: 866-393-5440



SEED REFERENCE *Guide*

2021-2022

Retail Displays, Vegetable Seeds, Potato & Onion Sets,
Herbs, Flowers, Turf, Farm & Forage and Seed Starting Supplies.



14500 Kinsman Road
PO Box 479
Burton, Ohio 44021
(800) 883-0234